

# 2016 Dittons and Moleseys Parking Review - Statement of Reasons - September 2016

## LIST OF COMMONLY USED ABBREVIATIONS:

PB: parking bay | DYL: double yellow line | SYL: single yellow line | APM: access protection marking | TRO: traffic regulation order | CPZ: controlled parking zone | SKC: school keep clear (yellow zigzag clearway marking) | hr: hour | no: number | n/r: no return within | os: outside | j/w: junction with

Drawing number	Location				Proposal		Division	
	No	Road(s)	Village / Town	Description	Description of controls	Reason for controls	Name	Member
1	1	Prospect Road	Surbiton	Near j/w Portsmouth Road.	Revoke without replacement lengths of existing DYL 'No waiting at any time'.	Existing restrictions extend unnecessarily far from the junction. Removal of these lines will provide additional parking space for residents and visitors.	The Dittons	Mr Peter Hickman
2	2	Southbank, Thorkhill Road, Vaughan Road	Thames Ditton	Western end of Southbank, Thorkhill Road eastern side between Southbank to beyond a point south of (and including junction with) Vaughan Road.	Introduce sections of DYL 'No waiting at any time', and revoke existing SYL 'No waiting Mon - Sat 8.30am - 6.30pm' over some lengths.	To prevent obstructive parking on Thames Street, Thorkhill Road, and Vaughan Road. To rationalise existing parking controls.	The Dittons	Mr Peter Hickman
2	3	Windmill Lane	Thames Ditton	Near entrance to Vallings Place.	Revoke section of existing SYL 'No waiting Monday - Friday 10am - 11am' and replace with DYL 'No waiting at any time'.	To improve visibility for motorists exiting Vallings Place. To improve safety.	The Dittons	Mr Peter Hickman
3	4	Ewell Road	Ditton Hill	Near entrance to recreation ground.	Introduce limited waiting PBs 'Parking Monday - Saturday, 8am - 6pm, 2hrs no return 2hrs'	To provide turnover of parking space so as to enable access for visitors to the recreation ground.	The Dittons	Mr Peter Hickman
4	5	Effingham Road	Surbiton	Near j/w Balaclava Road.	Introduce section of SYL 'No waiting every day 8am - 6.30pm'.	To improve traffic flow and safety.	The Dittons	Mr Peter Hickman
5, 6	6	St Mary's Road, Saxonbury Gardens	Ditton Hill	St Mary's Road between St Chads Close and Saxonbury Gardens, including Saxonbury Gardens.	Revoke without replacement lengths of existing SYL 'No waiting Monday - Friday 10am - 12 noon' and 'No waiting Monday - Friday 2pm - 4pm' within St Mary's Road. Revoke existing lengths of SYL 'No waiting Monday - Friday 10am - 12 noon' and 'No waiting Monday - Friday 2pm - 4pm' within St Mary's Road and replace with DYL 'No waiting at any time'. Revoke existing lengths of SYL 'No waiting Monday - Friday 10am - 12 noon' and 'No waiting Monday - Friday 2pm - 4pm' within Saxonbury Gardens and replace with DYL 'No waiting at any time'.	To free up parking space to provide free long term parking in the area. This is designed to reduce some pressure on parking in nearby roads such as Effingham Road and Fleece Road.	The Dittons	Mr Peter Hickman
7	7	Ditton Hill Road, King's Road, Highfield Close	Surbiton	Various.	Introduce sections of DYL 'No waiting at any time' at junctions, corners, and near to the j/w Fleece Road. Introduce School Keep Clear zig zags o/s Long Ditton Infants and Nursery School (no TRO required).	To ensure access for large vehicles around King's Road (e.g. refuse collection vehicles). To ensure protect sightlines and access at the junction of King's Road and Ditton Hill Road. To remove parking on the footway near the j/w Fleece Road which prevents its use. To improve sightlines and safety at the new crossing point outside the school.	The Dittons	Mr Peter Hickman

## 2016 Dittons and Moleseys Parking Review - Statement of Reasons - September 2016

Drawing number	Location				Proposal		Division	
	No	Road(s)	Village / Town	Description	Description of controls	Reason for controls	Name	Member
8	8	Portsmouth Avenue, River Avenue	Thames Ditton	At the junction, and near the j/w Portsmouth Road.	Introduce sections of DYL 'No waiting at any time'.	To improve sightlines and safety at the junctions.	The Dittons	Mr Peter Hickman
8	9	Watts Road	Thames Ditton	Near Ditton Close.	Introduce section of DYL 'No waiting at any time'.	To improve sightlines at the raised table pedestrian crossing point.	The Dittons	Mr Peter Hickman
9	10	St Leonard's Road, Portsmouth Avenue	Thames Ditton	From the roundabout with High Street, south to (and including the junction with) Portsmouth Avenue.	Introduce sections of DYL 'No waiting at any time'.	To prevent parking which causes significant congestion on St Leonard's Road and the High Street. St Leonard's Road is a bus route, and the High Street is a HGV route.	The Dittons	Mr Peter Hickman
9	11	High Street, Ashley Road	Thames Ditton	Various.	Introduce a loading bay 'Goods Vehicles Loading only Monday - Saturday, 8am - 6pm', o/s 57 High Street. Revoke existing disabled PB 'Blue badge holders at any time, 3hrs no return 1hr' o/s 44b/c High Street, and replace with PB 'Parking Monday - Saturday 9am - 6pm 1hr no return 1hr'. Formalise existing advisory disabled PB o/s 37 High Street, 'Blue badge holders at any time, 3hrs no return 1hr'.	To provide a facility for goods vehicles to deliver to shops on the High Street without needing to wait in an obstructive location. To move the disabled bay to a more useful location, improving accessibility for blue badge holders.	The Dittons	Mr Peter Hickman
10 Page 76	12	Station Road	Thames Ditton	From High Street to and around Basing Way. Also near the junction with Basingfield Road.	Introduce sections of DYL 'No waiting at any time', between High Street and Basing Way. Introduce section of SYL 'No waiting everyday 8am - 6.30pm'. Revoke existing DYLs 'No waiting at any time' and replace with PB 'Everyday 8am - 6pm, 30mins no return 1hr'.	To improve traffic flow on Station Road near the junction with High Street. To prevent parking which causes congestion and leads to motorists mounting the footway on the northern section on Station Road which is dangerous for users of the footway. The SYL section in between Basing Way and High Street is designed as a 'passing place' during peak times. Station Road (Basingfield Road end), we are proposing parking bays to allow pick up and drop off for the station.	The Dittons	Mr Peter Hickman
11	13	Weston Avenue, Weston Green, Lime Tree Avenue	Thames Ditton	At the junctions, and in the turning head of Weston Green.	Introduce sections of DYL 'No waiting at any time'.	To improve sightlines and safety at the junctions.	The Dittons	Mr Peter Hickman
12	14	Weston Green Road, Weston Green, Weston Park, Newlands Avenue	Thames Ditton	At the junctions, and opposite rear entrance to the Weston Green Preparatory School.	Introduce sections of DYL 'No waiting at any time'.	To improve sightlines and safety at the junctions.	The Dittons	Mr Peter Hickman
25	31	Elm Tree Avenue, Lyndale Road	Esher	At the junction.	Introduce section of DYL 'No waiting at any time'.	To improve sightlines and safety at the junction.	The Dittons	Mr Peter Hickman

## 2016 Dittons and Moleseys Parking Review - Statement of Reasons - September 2016

Drawing number	Location				Proposal		Division	
	No	Road(s)	Village / Town	Description	Description of controls	Reason for controls	Name	Member
13	15	Weston Green Road	Esher	At the footpath opposite 9/10 Weston Green Road.	Introduce section of DYL 'No waiting at any time'.	To keep access to footpath clear of parked vehicles.	The Dittons	Mr Peter Hickman
14	16	Ember Lane, The Drive, Imber Park Road	Esher	At the junction. Near the junction with Oaklands Avenue.	Introduce section of DYL 'No waiting at any time'.	To improve sightlines and safety at the junctions.	The Dittons	Mr Peter Hickman
Page 77 15	17	Creek Road, Bridge Road, Palace Road, Wolsey Road, Hampton Court Parade	East Molesey	Whole controlled parking zone (CPZ) area. Small sections on Palace Road and Wolsey Road.	Notwithstanding changes listed below, amend all existing parking bays and single yellow lines within the CPZ to operate with the same conditions, but also to include Saturdays. i.e. To operate Monday - Saturday instead of the current Monday - Friday. No proposed changes to existing disabled parking spaces. Introduce two limited waiting PBs 'Monday - Saturday 8am 6pm, 30mins no return 2hrs', one in Bridge Road, one in Creek Road, replacing existing PBs at those locations. Introduce one loading bay 'Goods vehicles loading only, Monday - Saturday 8am - 6pm' on Bridge Road, revoking existing PB at that location. Extend three parking bays within Creek Road, revoking existing SYL over those lengths. Introduce a motorcycle parking bay 'Motorcycles parking only, at any time', on Creek Road, revoking existing DYLs 'No waiting at any time'. Extend DYLs 'No waiting at any time' o/s 3 Palace Road. Reduce length of existing DYLs o/s 3 Wolsey Road.	To extend the operational period of the CPZ to provide turnover of parking spaces for visitors to use on a Saturday. To provide four 30min parking spaces with a higher turnover for short term visitors. To provide a place for loading activities to take place, enabling safe and reliable deliveries to the shops on Bridge Road. To maximise parking spaces in Creek Road. To provide a place for motorcycle users to park. To prevent vehicles parking obstructively near the driveways of 3 Palace Road, and 3 Wolsey Road.	East Molesey and Esher	Mr Stuart Selleck
16	18	Bridge Road (outside CPZ)	East Molesey	O/s 78 - 88.	Revoke existing SYL 'No waiting Monday - Sunday, 8am - 6.30pm' and replace with SYL 'No waiting Monday - Saturday 8.30am - 6.30pm'.	To enable additional parking space on Sundays.	East Molesey and Esher	Mr Stuart Selleck
17	19	Hurst Road	East Molesey	Between no 50 and 80.	Introduce DYL 'No waiting at any time' on southern side of Hurst Road. Introduce DYL 'No waiting at any time' on northern side of Hurst Road around entrance road to 17 - 27 Hurst Road. Introduce Bus Stop clearway 'No stopping except local buses' opposite no 80 (no TRO required).	To prevent the current practice of parking on both sides of Hurst Road along this section, which causes congestion particularly for HGVs and buses. To prevent parking in the bus stop to improve safety and accessibility for bus users. To prevent parking near the access road to 17 - 27, to improve sightlines and safety.	East Molesey and Esher	Mr Stuart Selleck
18	20	Hurst Road	East Molesey	Opposite 14 - 26.	Revoke without replacement existing DYLs along this length. NB the existing advisory cycle lane along this length will have to be removed as part of this proposal.	To provide additional parking space and reduce any displacement of vehicles resulting from proposal at location 19.	East Molesey and Esher	Mr Stuart Selleck
19	21	Arnison Road, Hansler Grove	East Molesey	At the junction.	Introduce section of DYL 'No waiting at any time'.	To improve sightlines and safety at the junction.	East Molesey and Esher	Mr Stuart Selleck

2016 Dittons and Moleseys Parking Review - Statement of Reasons - September 2016

Drawing number	Location				Proposal		Division	
	No	Road(s)	Village / Town	Description	Description of controls	Reason for controls	Name	Member
19	22	St John's Road	East Molesey	Road in general.	Introduce SYL 'No waiting Mon - Sat 8.30am - 6.30pm' on western side of the road. Revoke short section of SYL 'No waiting Mon - Sat 8.30am - 6.30pm' on eastern side of the road.	To prevent parking on the footway on the western side of the road which obstructs the footway and carriageway. To enable additional parking on the eastern side of the road.	East Molesey and Esher	Mr Stuart Selleck
20	23	Arnison Road, Manor Road	East Molesey	At the junction.	Introduce DYL 'No waiting at any time'.	To improve sightlines and safety at the junction.	East Molesey and Esher	Mr Stuart Selleck
20	24	Vine Road, Manor Road	East Molesey	At the junction.	Introduce DYL 'No waiting at any time'.	To improve sightlines and safety at the junction.	East Molesey and Esher	Mr Stuart Selleck
21	25	Vine Road, Pemberton Road	East Molesey	At the junction.	Introduce DYL 'No waiting at any time'.	To improve sightlines and safety at the junction.	East Molesey and Esher	Mr Stuart Selleck
21	26	Vine Road, Hurst Lane	East Molesey	At the junction.	Introduce DYL 'No waiting at any time'.	To improve sightlines and safety at the junction.	East Molesey and Esher	Mr Stuart Selleck
N/A	31	School Road, Challoner's Close	East Molesey	Whole of both roads.	Introduce permit parking scheme. NB depends on outcome of consultation due to end on 23 September 2016.	To improve parking availability for residents of these two roads.	East Molesey and Esher	Mr Stuart Selleck
22	27	Linkfield, Kelvinbrook, Mountwood	West Molesey	At the junction.	Introduce DYL 'No waiting at any time'.	To improve sightlines and safety at the junction.	West Molesey	Mr Ernest Mallett MBE
23	28	Kelvinbrook, New Road, Balmoral Crescent	West Molesey	At the junction.	Introduce DYL 'No waiting at any time'.	To improve sightlines and safety at the junctions.	West Molesey	Mr Ernest Mallett MBE
24	29	Cannon Way, Dunvegan Close	West Molesey	At the junction.	Introduce DYL 'No waiting at any time'.	To improve sightlines and safety at the junction.	West Molesey	Mr Ernest Mallett MBE
24	30	High Street	West Molesey	O/s 47.	Make existing advisory disabled parking bay into mandatory, operating 'Blue badge holders at any time'.	To prevent abuse of the bay by non-blue badge holders.	West Molesey	Mr Ernest Mallett MBE

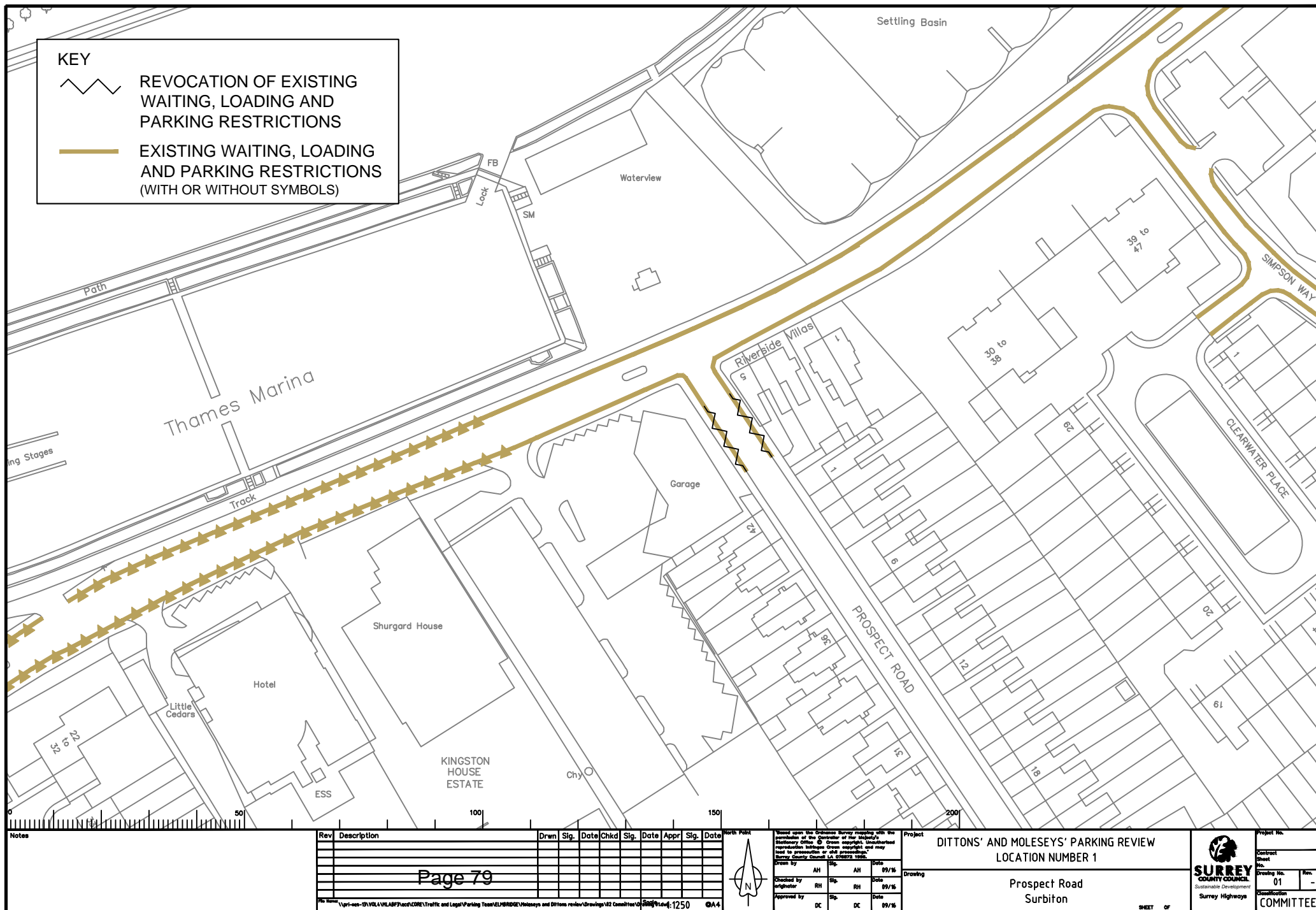

Page 79



Drawn by	AM	AM	09/16
Checked by	RH	RH	09/16
Approved by	DC	DC	09/16

Project	DITTONS' AND MOLESEYS' PARKING REVIEW LOCATION NUMBER 1
Drawing	Prospect Road Surbiton

**SURREY**  
COUNTY COUNCIL  
Sustainable Development  
Surrey Highways

Project No.

Contract No.

Drawing No. 01

Classification

COMMITTEE





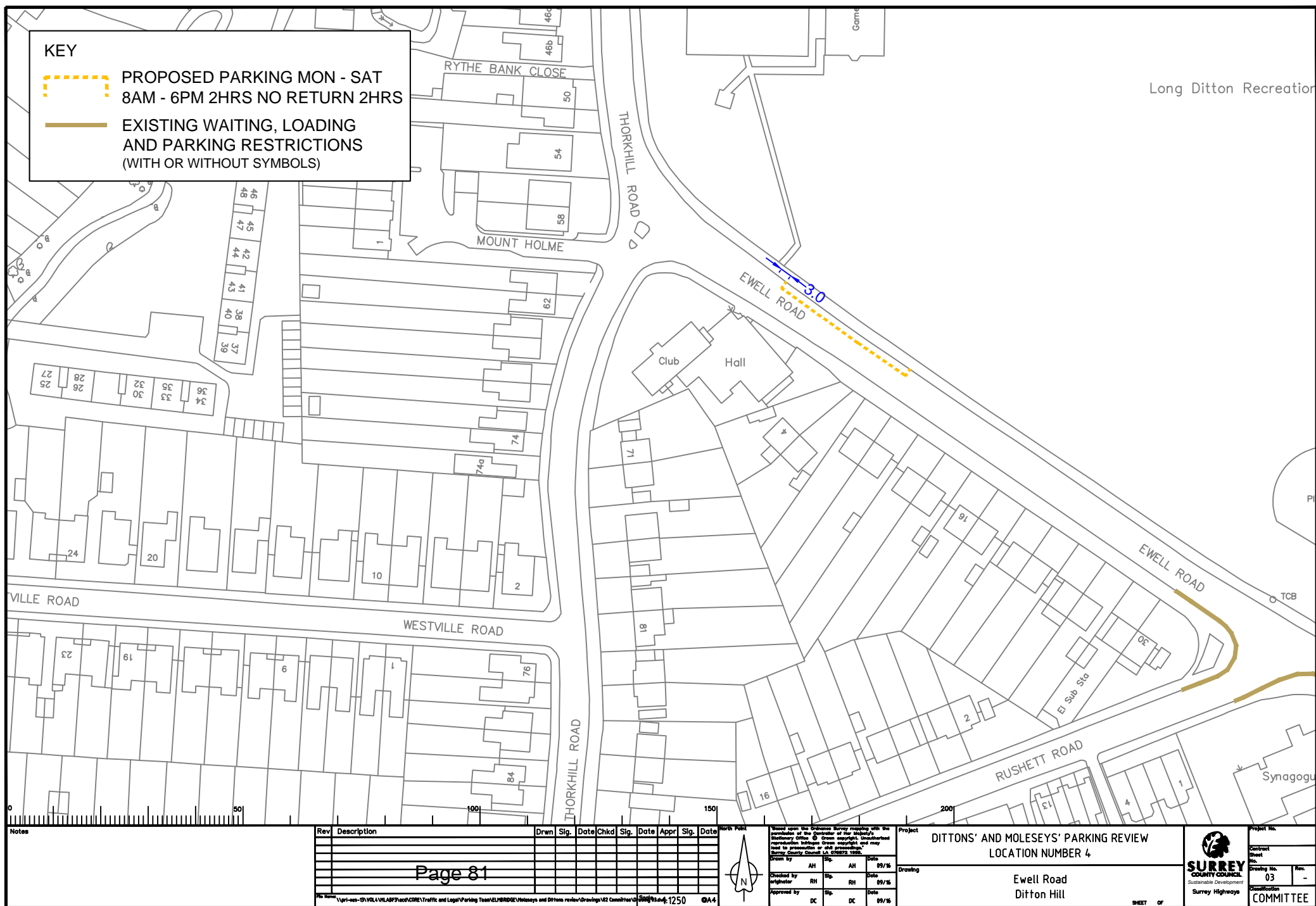





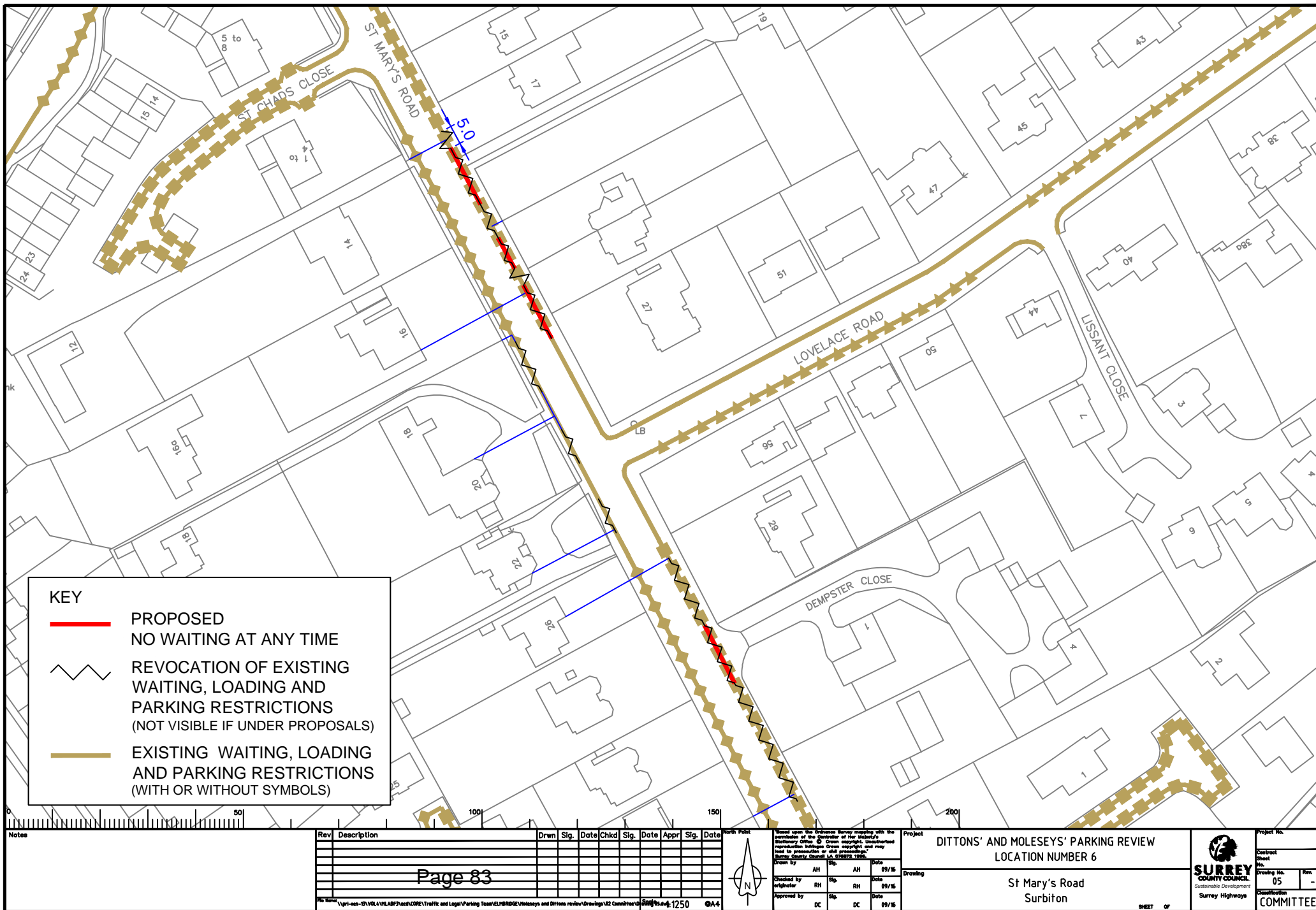





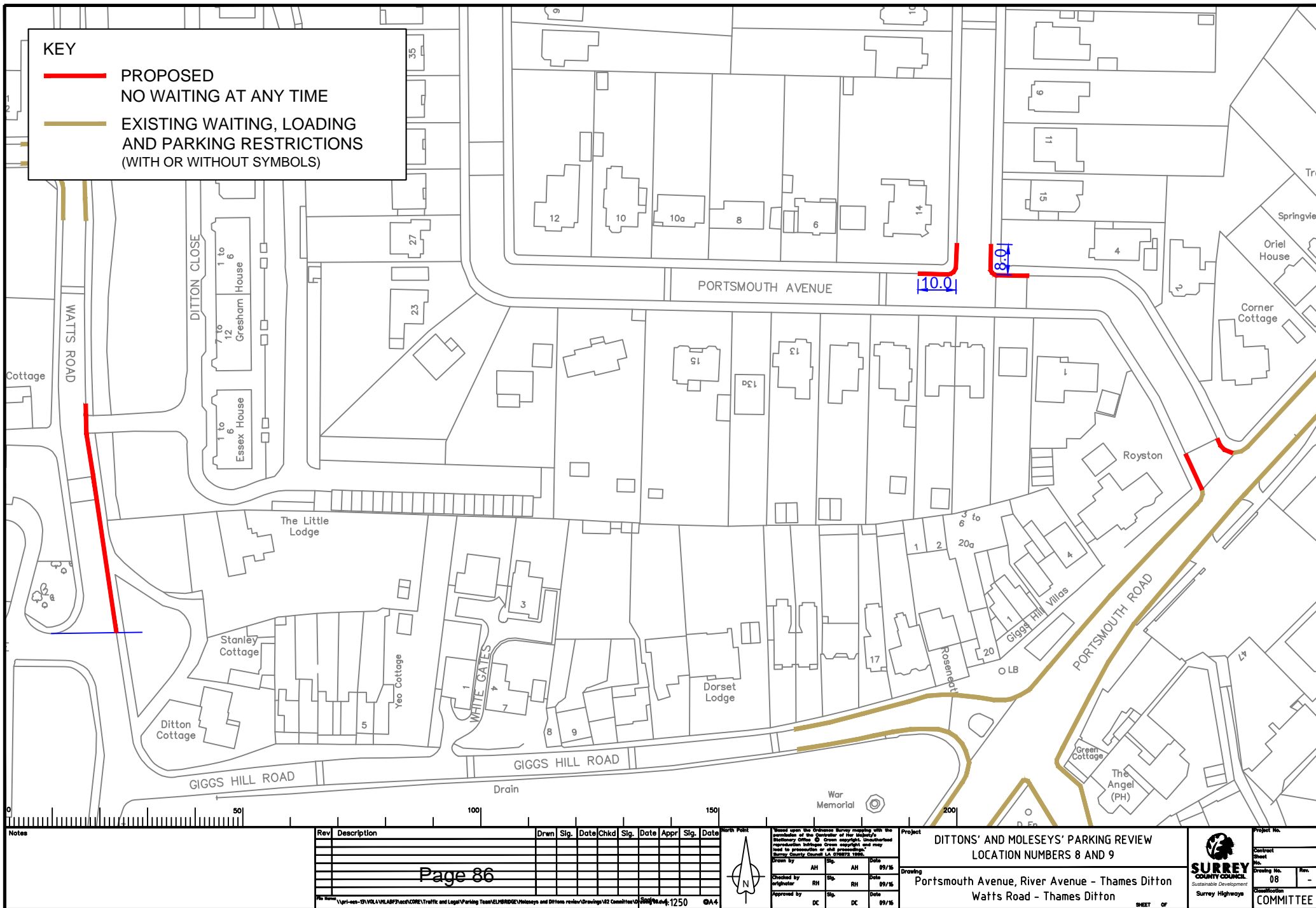

Rev	Description	Drwn	Sig.	Date	Chkd	Sig.	Date	Appr	Sig.	Date



Drawn by	AM	Sig.	AM	Date	09/16
Checked by	RH	Sig.	RH	Date	09/16
Approved by	DC	Sig.	DC	Date	09/16

Project	DITTONS' AND MOLESEYS' PARKING REVIEW LOCATION NUMBERS 8 AND 9
Drawing	Portsmouth Avenue, River Avenue - Thames Ditton Watts Road - Thames Ditton

Project No.	
Contract No.	
Drawing No.	08
Revision	-
Classification	
Committee	







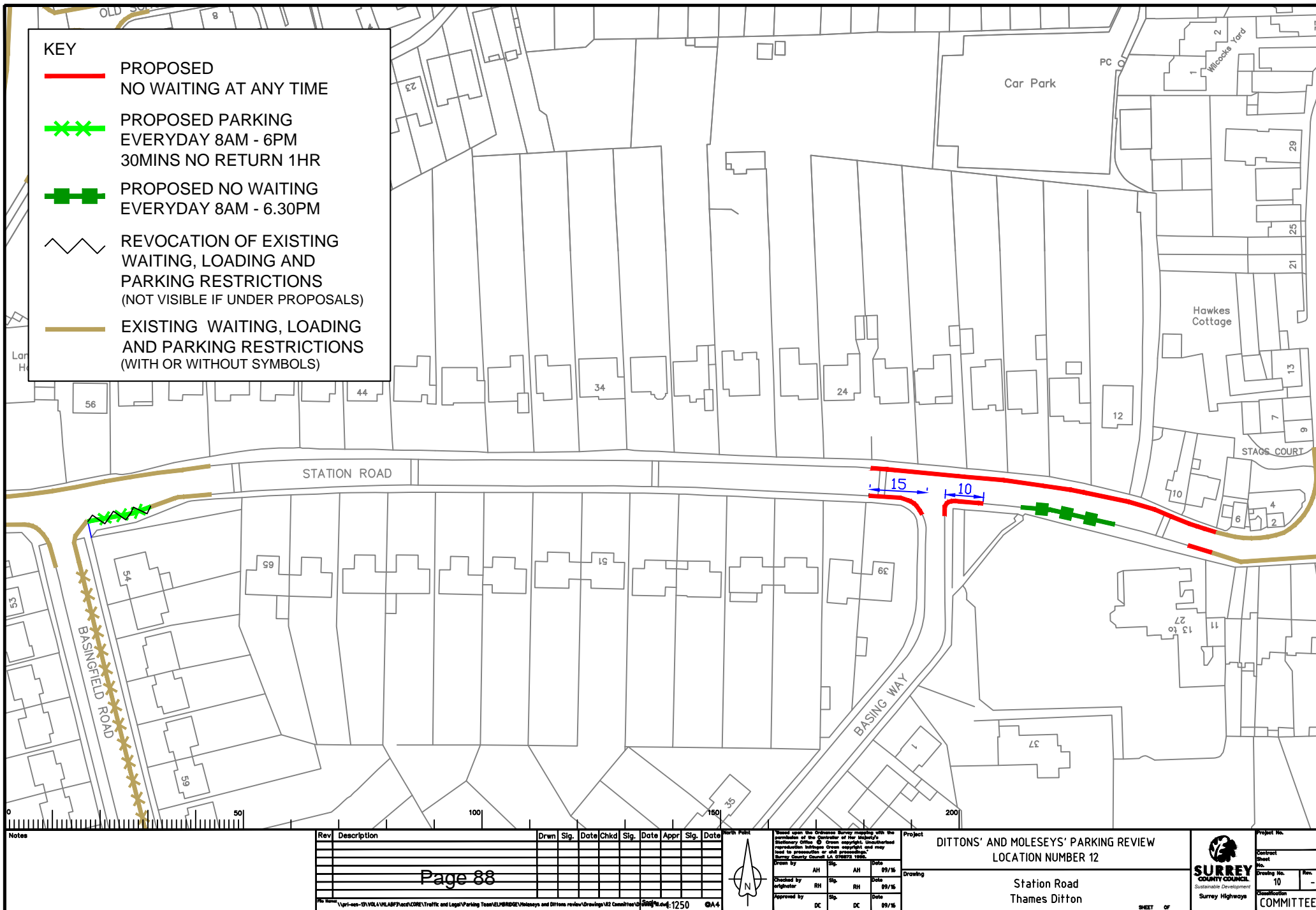



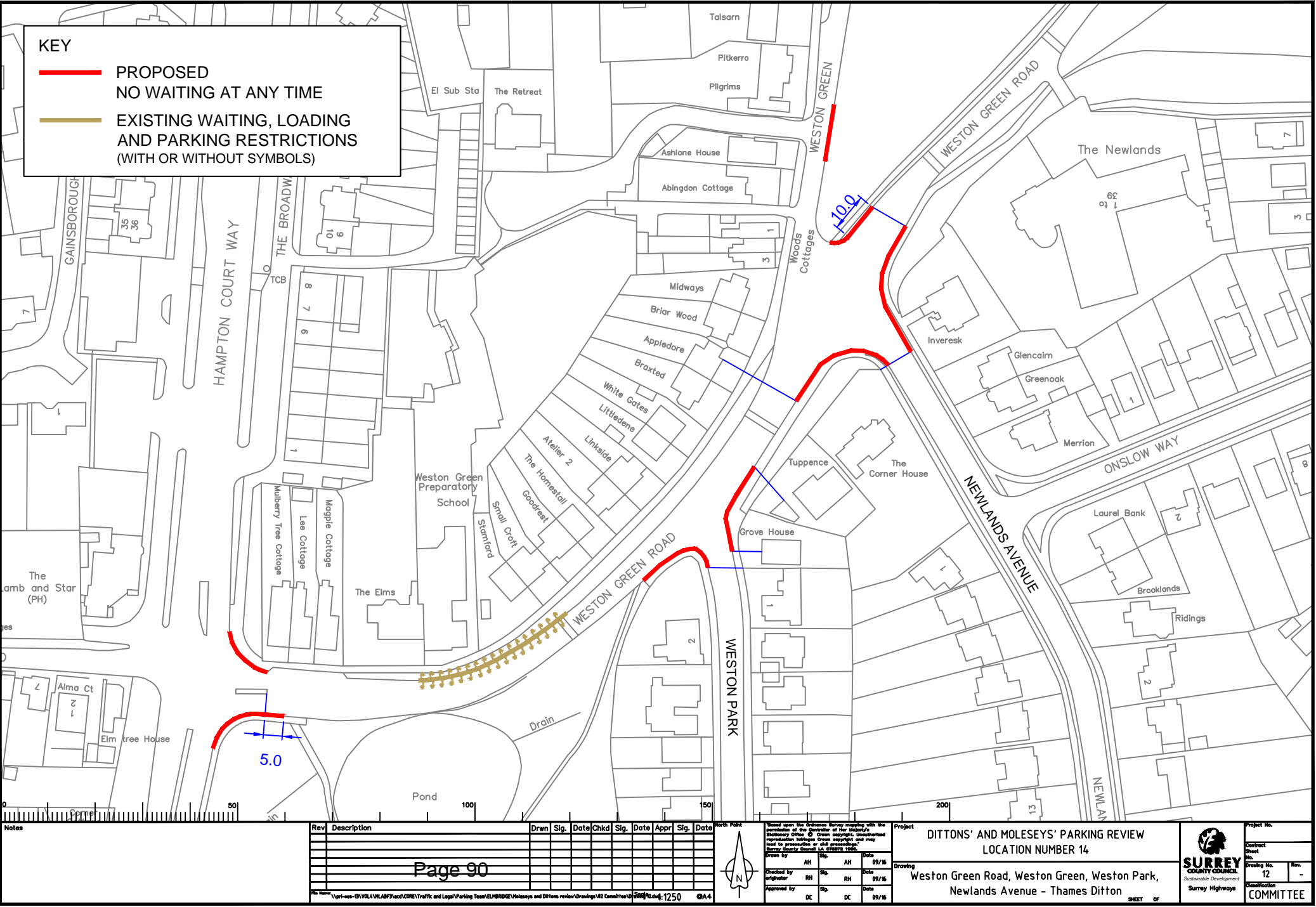



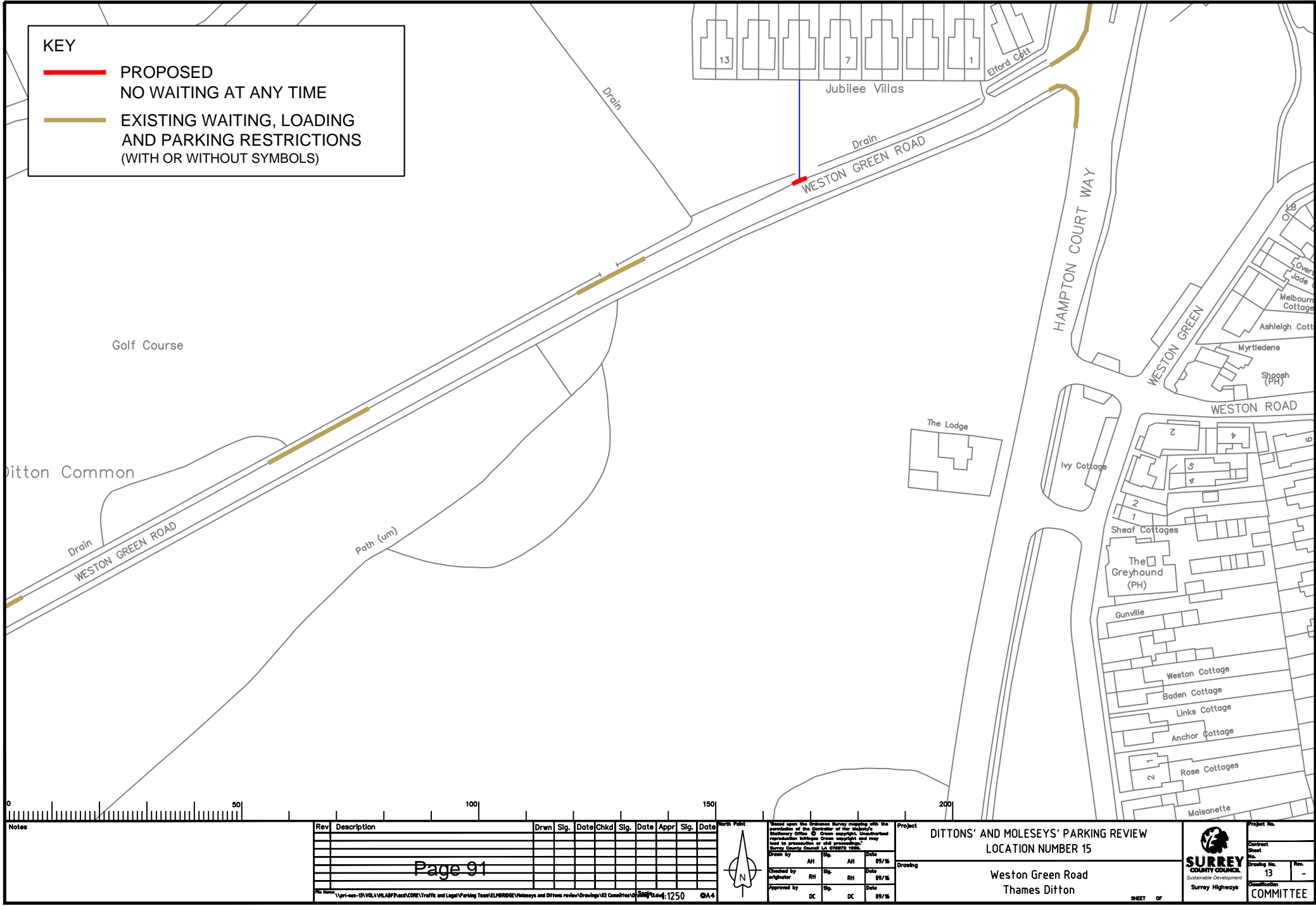



KEY

PROPOSED  
NO WAITING AT ANY TIME

EXISTING WAITING, LOADING  
AND PARKING RESTRICTIONS  
(WITH OR WITHOUT SYMBOLS)

Notes	Rev	Description	Drwn	Sig.	Date	Chkd	Sig.	Date	Appr	Sig.	Date
Page 91											
File Name: \\p1-005-DIV\VL\VL\B\Fac\CORE\Traffic and Legal\Parking Team\ELP\BIDGE\Holeseys and Ditton review\Drawings\A2 Committee\0916\15.Dwg:1250											

North Point		Based upon the Ordnance Survey mapping with the permission of the Controller of Her Majesty's Stationary Office. © Crown copyright. Unauthorised reproduction infringes Crown copyright and may lead to prosecution or civil proceedings. Surrey County Council Ltd. 090773.1006.			
	Drawn by	AH	Sig.	AH	Date 09/16
	Checked by originator	RH	Sig.	RH	Date 09/16
	Approved by	DC	Sig.	DC	Date 09/16

Project

DITTONS' AND MOLESEYS' PARKING REVIEW  
LOCATION NUMBER 15

Drawing

Weston Green Road  
Thames Ditton

SURREY  
COUNTY COUNCIL  
Sustainable Development  
Surrey Highways

Project No.

Contract No.

Drawing No.

13

Rev.

-

Classification

COMMITTEE

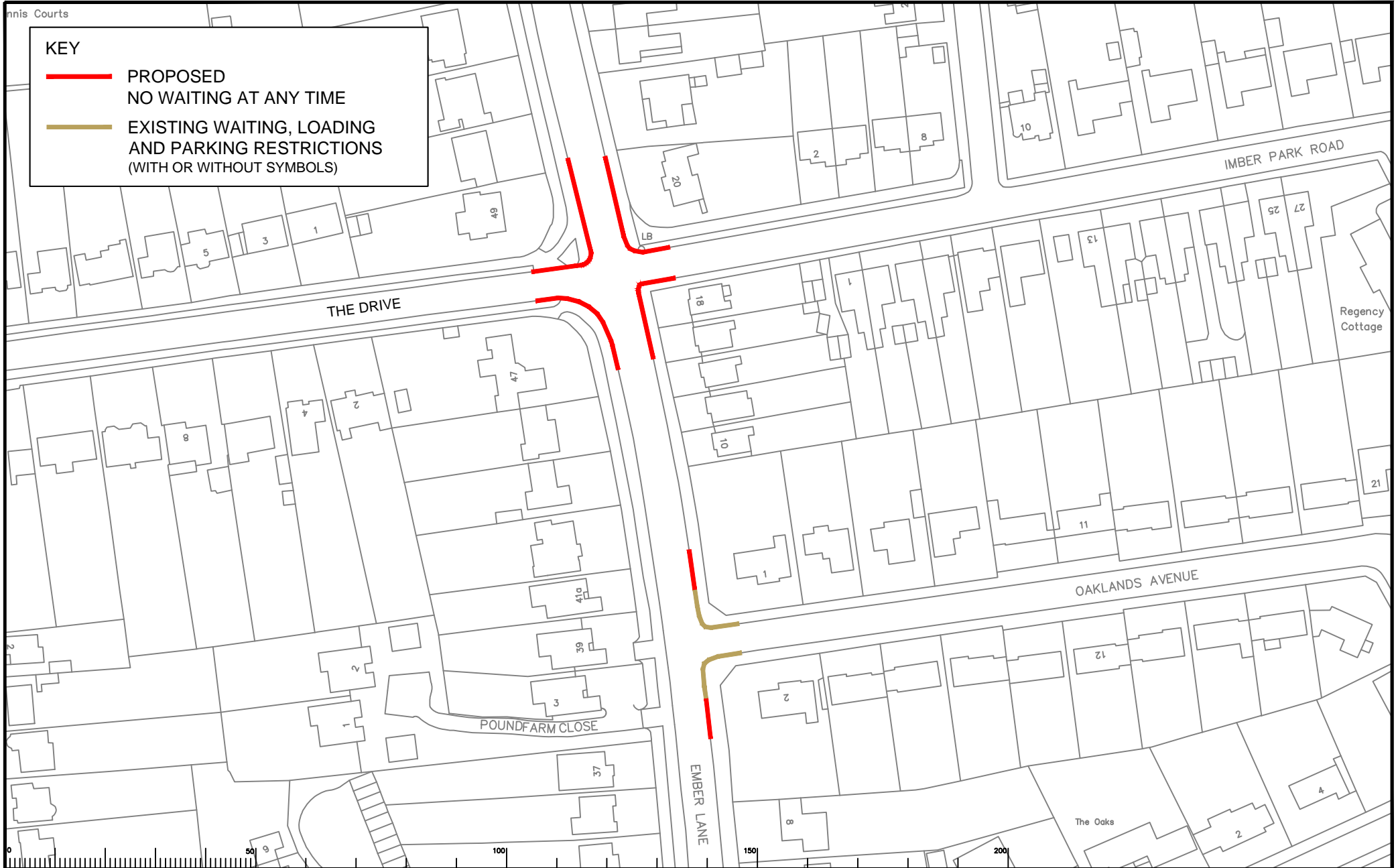

Notes

Rev	Description	Drwn	Sig.	Date	Chkd	Sig.	Date	Appr	Sig.	Date

North Point

Based upon the Ordnance Survey mapping with the permission of the Controller of Her Majesty's Stationery Office. © Crown copyright. Unauthorised reproduction infringes Crown copyright and may lead to prosecution or civil proceedings. Surrey County Council Ltd. 050873, 1996.

Drawn by	Checkd by	Appr'd by	Date
AH	RH	DC	09/16

Project

**DITTONS' AND MOLESEYS' PARKING REVIEW**

LOCATION NUMBER 16

Drawing

Ember Lane, The Drive, Imber Park Road

Thames Ditton

Project No.

Contract No.

Drawing No.

Revision

Classification

**SURREY COUNTY COUNCIL**

Sustainable Development

Surrey Highways

**COMMITTEE**

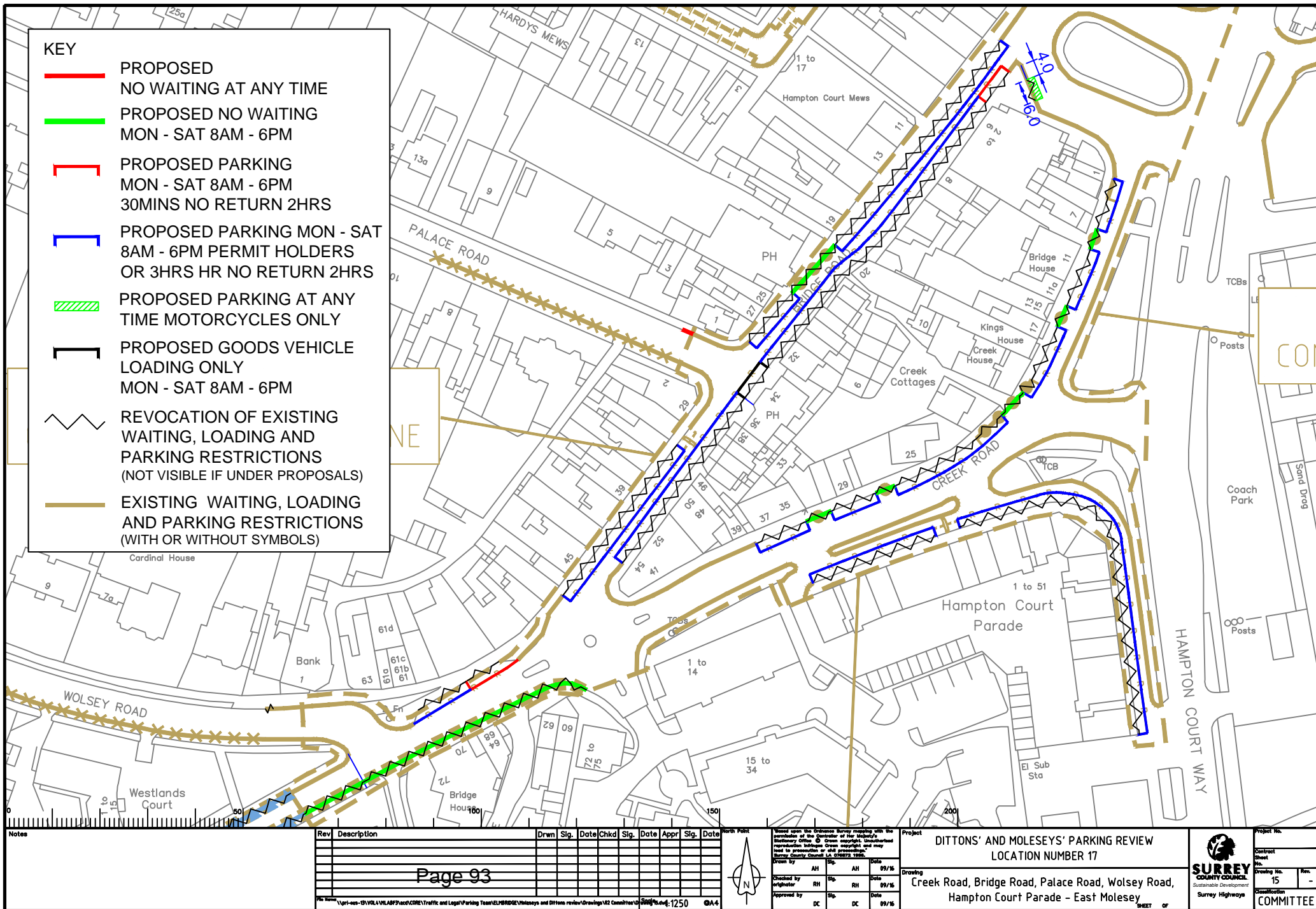

Drawn by	AM	AM	Date	09/16
Checked by	RH	RH	Date	09/16
Approved by	DC	DC	Date	09/16

Project	DITTONS' AND MOLESEYS' PARKING REVIEW LOCATION NUMBER 17
Drawing	Creek Road, Bridge Road, Palace Road, Wolsey Road, Hampton Court Parade - East Molesey

**SURREY**  
COUNTY COUNCIL  
Sustainable Development  
Surrey Highways

Project No.

Contract No.

Drawing No. 15

Revision

Committee

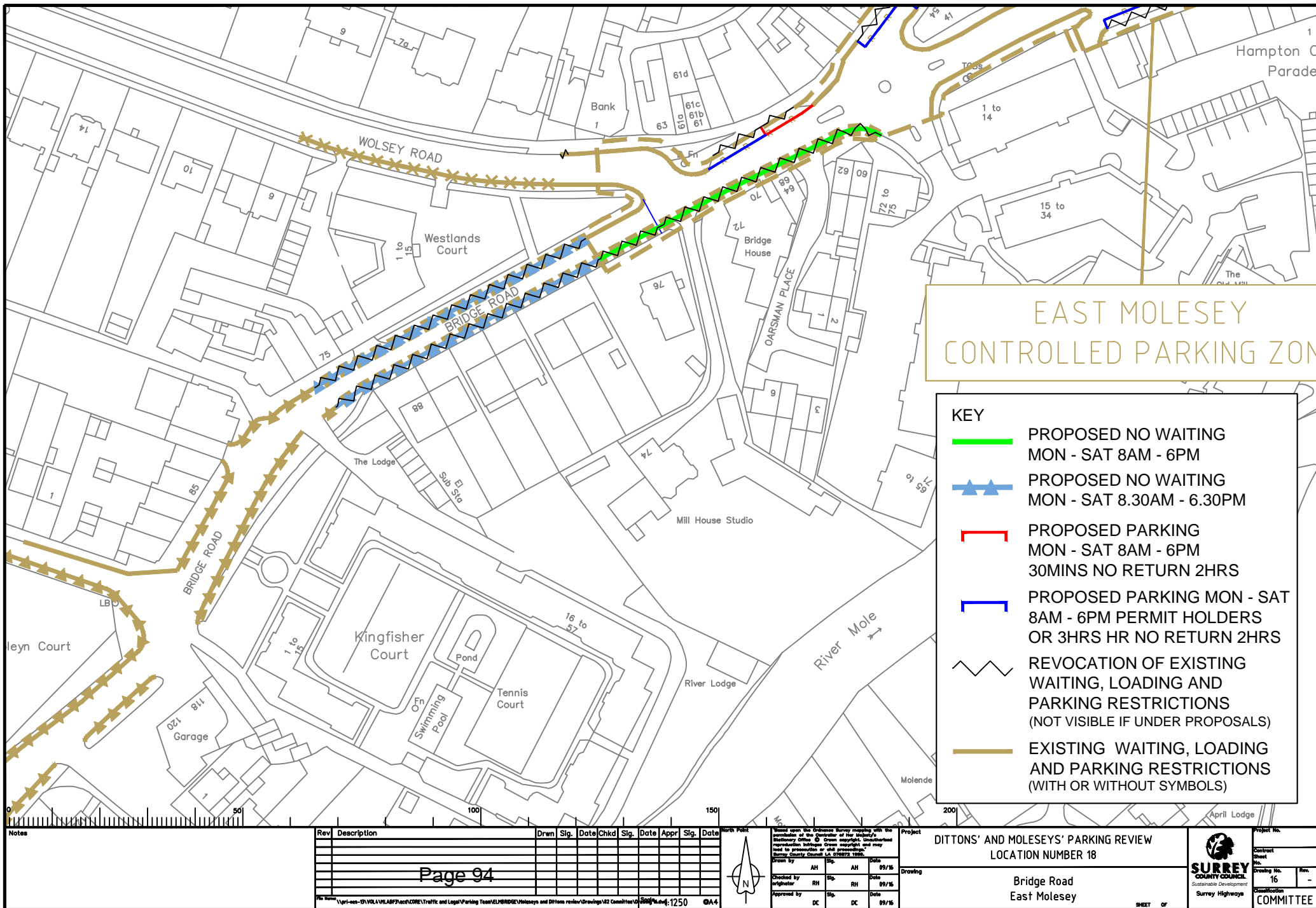







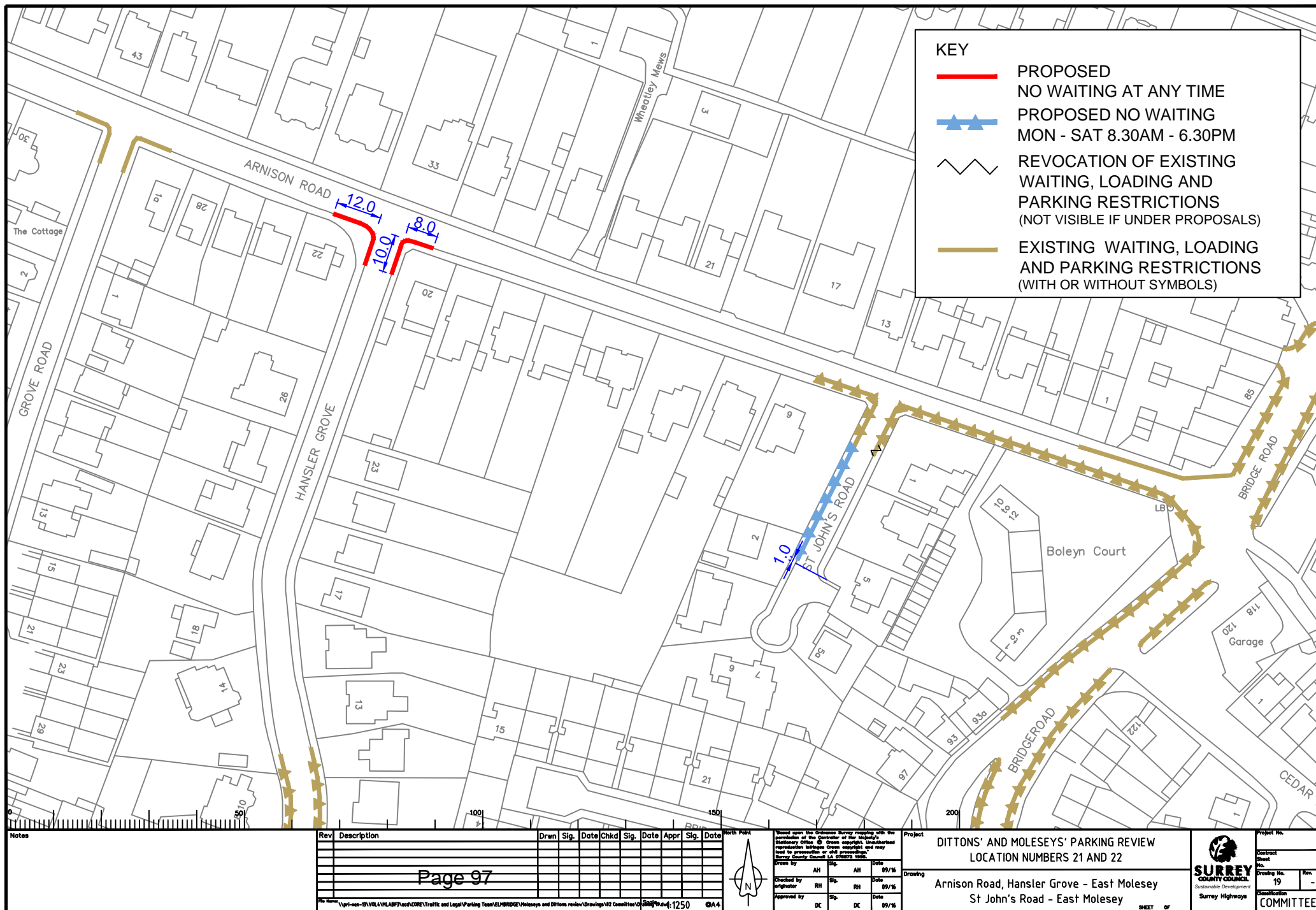

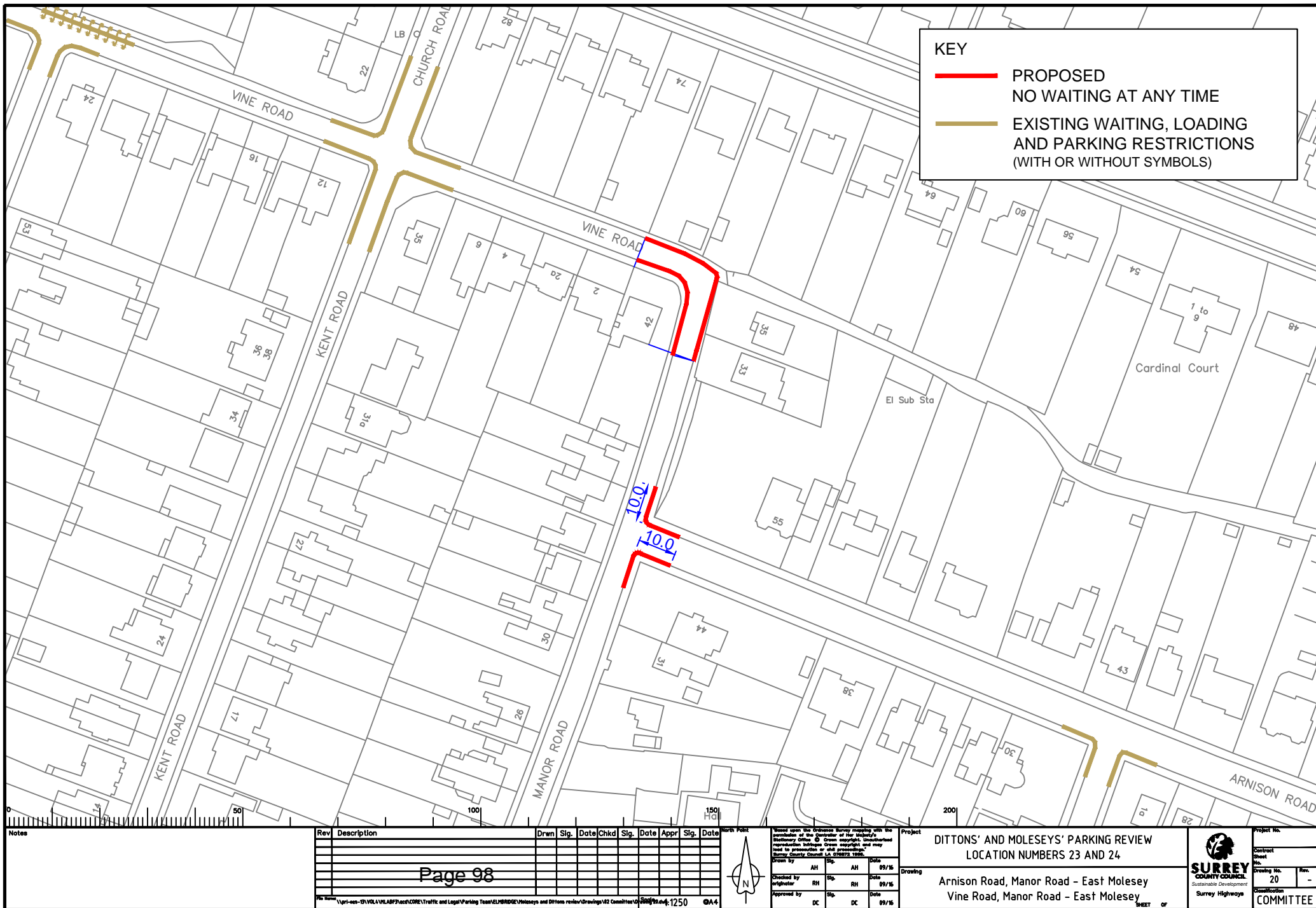















This page is intentionally left blank