

**KEY**

- PROPOSED
- NO WAITING AT ANY TIME
- EXISTING WAITING, LOADING AND PARKING RESTRICTIONS (WITH OR WITHOUT SYMBOLS)

Project No. 3282/WOK  
 Property No. 21014  
**SURREY COUNTY COUNCIL**  
 Sustainable Development  
 Planning  
 SHEET 11 OF 14  
 PROPOSAL

**HORSELL DPE WOKING**

**IMPLEMENTED TRAFFIC ORDERS**

Approved by the Council on 14/03/14, with the following conditions:  
 1. The works shall be completed by 15/03/14.  
 2. The works shall be completed by 15/03/14.  
 3. The works shall be completed by 15/03/14.

Rev.	Description	Drawn	Sp.	Date	Checked	Sp.	Date	Appr.	Sp.	Date
A	RESTRICTIONS APPLIED	CH	CH	08/13	JR	JR	08/13	RM	RM	08/13
B	RESTRICTIONS APPLIED	CH	CH	08/14	FW	FW	08/14	RM	RM	08/14
C	RESTRICTIONS APPLIED	CH	CH	08/14	FW	FW	08/14	RM	RM	08/14

Scale 1:1000

Notes:  
 1. As per project current 3282, with code-drawn/VA. advised 3. 2013 3282-2014 S.C.F.

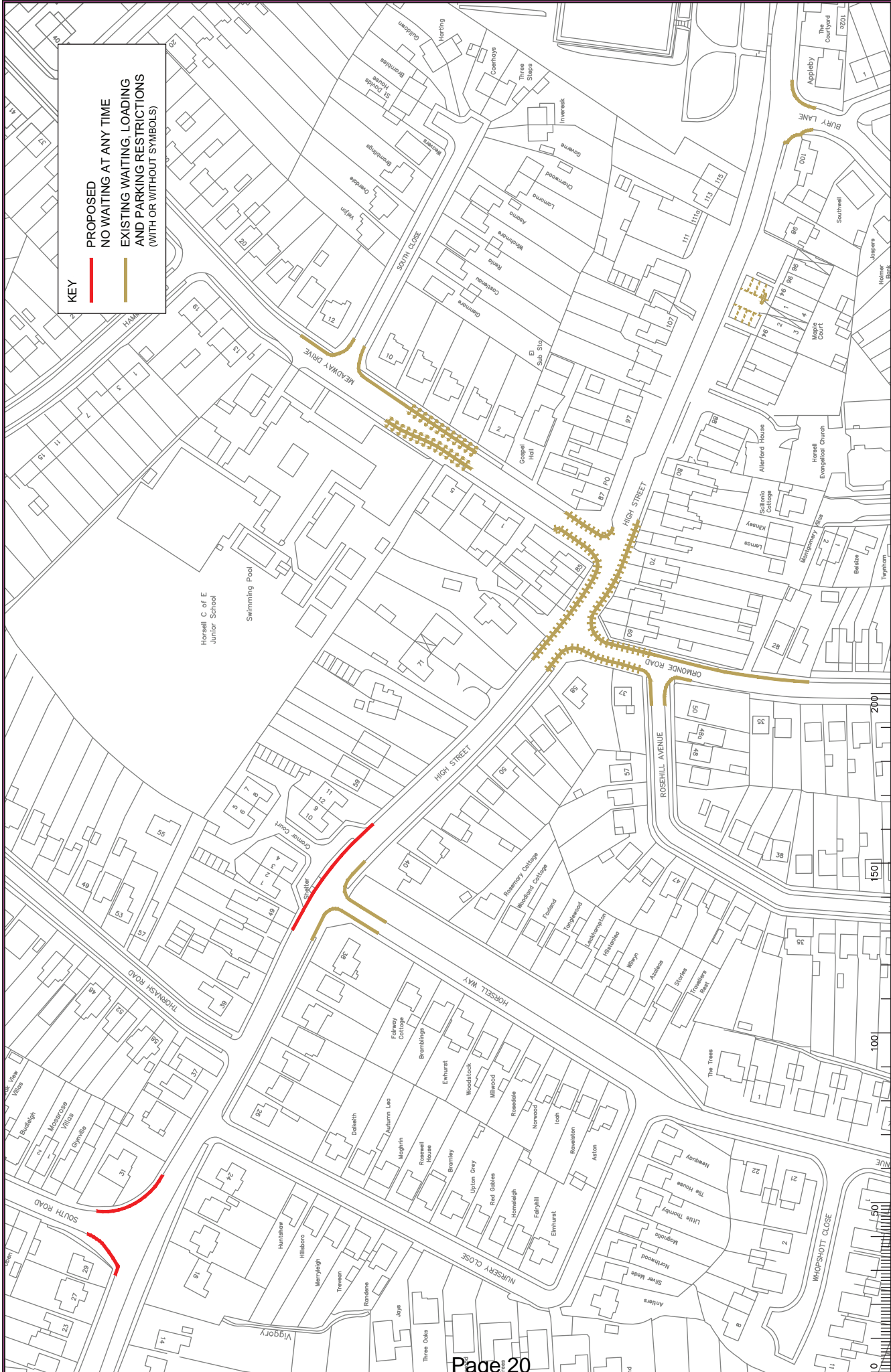

**KEY**

— PROPOSED NO WAITING AT ANY TIME  
— EXISTING WAITING, LOADING AND PARKING RESTRICTIONS (WITH OR WITHOUT SYMBOLS)

**NOTES**

Rev.	Description	Drawn	Sig.	Date	Checked	Sig.	Date	Appr.	Sig.	Date
A	Changes to High Street	SEC	SEC	12/13/06	SEC	SEC	12/13/06	SEC	SEC	12/13/06
B	REVISIONS MADE AND AMENDED	SEC	SEC	07/17/07	SEC	SEC	07/17/07	SEC	SEC	07/17/07
C	REVISIONS MADE AND AMENDED	CHM	CHM	05/14/08	CHM	CHM	05/14/08	CHM	CHM	05/14/08
D	REVISIONS MADE	CHM	CHM	05/14/08	CHM	CHM	05/14/08	CHM	CHM	05/14/08

**Project No.** 3282WOK  
**Contract No.** 2005  
**Drawn By** SEC  
**Checked By** SEC  
**Appr. By** SEC  
**Date** 05/15/05  
**Date** 05/15/05  
**Date** 05/15/05

**Scale** 1:150

**Project Name** HORSELL DPE WOKING  
**Implemented Traffic Orders**

**Author** SEC  
**Checked** SEC  
**Appr.** SEC  
**Date** 05/15/05  
**Date** 05/15/05  
**Date** 05/15/05

S:\Project-current\3282WOK\04-Drawing\A16-ADVERTISEMENT\A16-ADVERTISEMENT.dwg

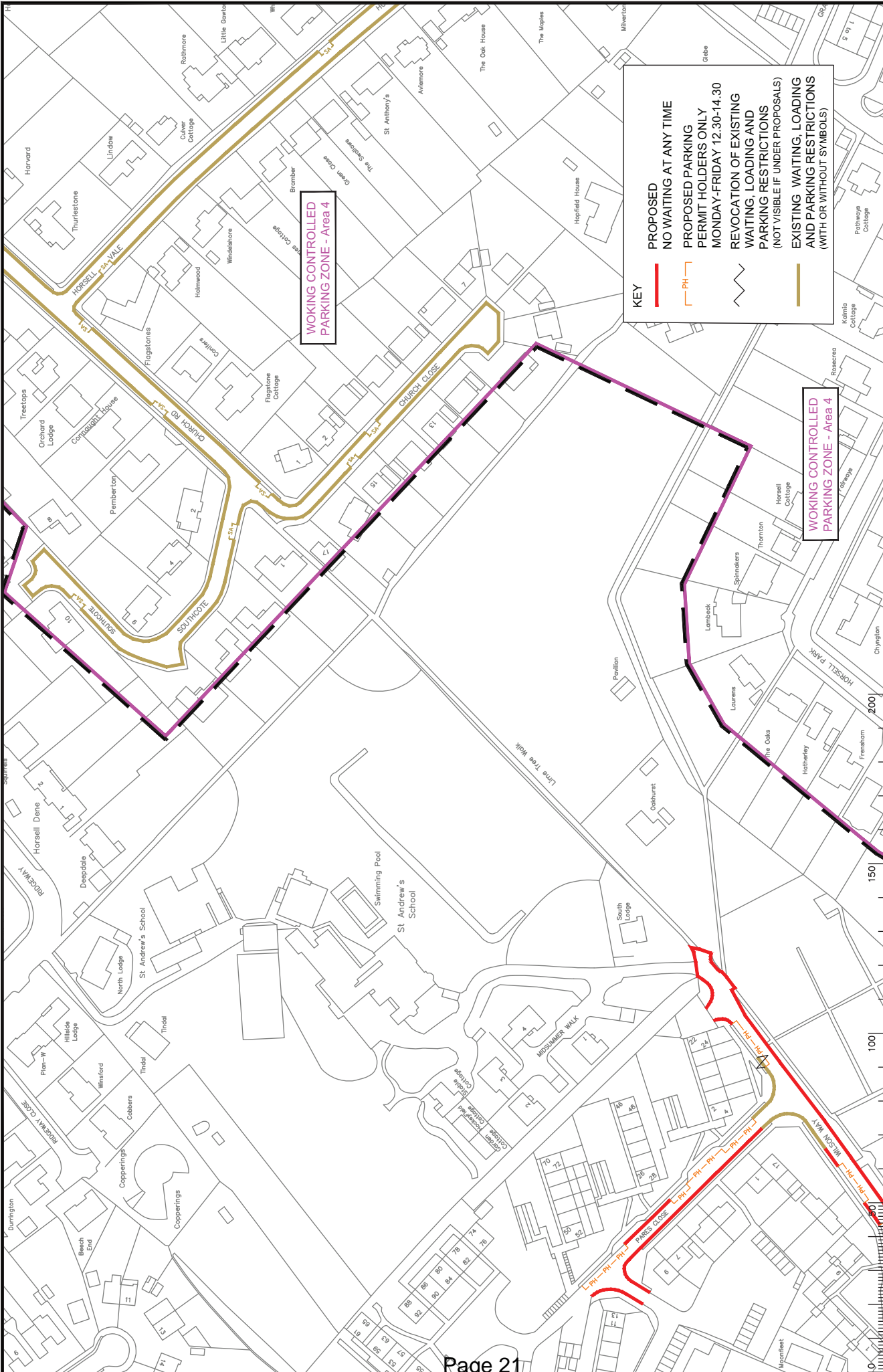

**KEY**

- PROPOSED NO WAITING AT ANY TIME
- PH — PROPOSED PARKING PERMIT HOLDERS ONLY MONDAY-FRIDAY 12.30-14.30
- REVOCATION OF EXISTING WAITING, LOADING AND PARKING RESTRICTIONS (NOT VISIBLE IF UNDER PROPOSALS)
- EXISTING WAITING, LOADING AND PARKING RESTRICTIONS (WITH OR WITHOUT SYMBOLS)

WORKING CONTROLLED PARKING ZONE - Area 4

WORKING CONTROLLED PARKING ZONE - Area 4

Rev.	Description	Drawn	Sp.	Date	Checked	Sp.	Date	Approved	Sp.	Date
A	ISSUED FOR TENDERS	SEC	SEC	12/12/08	SEC	SEC	12/12/08	SEC	SEC	12/12/08
B	CHANGES TO NORMAL WORKING	CAH	CAH	12/12/08	CAH	CAH	12/12/08	CAH	CAH	12/12/08
C	REVISIONS AMENDED	CAH	CAH	11/11/09	CAH	CAH	11/11/09	CAH	CAH	11/11/09
D	REVISIONS AMENDED	CAH	CAH	11/11/09	CAH	CAH	11/11/09	CAH	CAH	11/11/09
E	REVISIONS AMENDED	CAH	CAH	08/14/10	CAH	CAH	08/14/10	CAH	CAH	08/14/10

Project No.	3287/WOK
Client	Surrey County Council
Contract No.	20068
Issue No.	E
Issue Date	12/06/08
Project Name	IMPLEMENTED TRAFFIC ORDERS
Sheet No.	3
Sheet Total	3

Author	Checked	Date
SEC	SEC	12/12/08
CAH	CAH	12/12/08
CAH	CAH	11/11/09
CAH	CAH	11/11/09
CAH	CAH	08/14/10

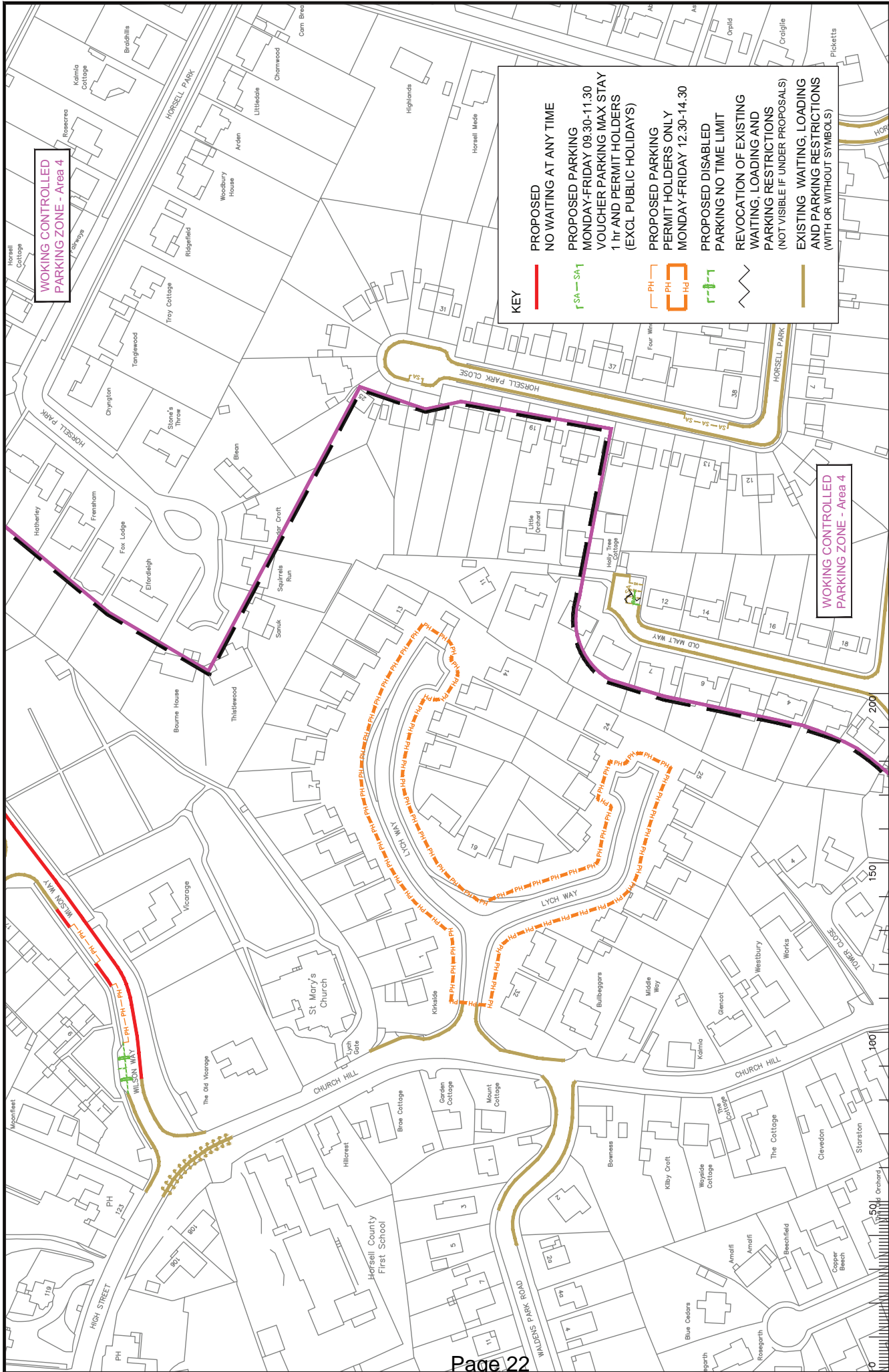

**KEY**

- PROPOSED NO WAITING AT ANY TIME
- PROPOSED PARKING MONDAY-FRIDAY 09.30-11.30 VOUCHER PARKING MAX STAY 1 hr AND PERMIT HOLDERS (EXCL PUBLIC HOLIDAYS)
- PROPOSED PARKING PERMIT HOLDERS ONLY MONDAY-FRIDAY 12.30-14.30
- PROPOSED DISABLED PARKING NO TIME LIMIT
- REVOCATION OF EXISTING WAITING, LOADING AND PARKING RESTRICTIONS (NOT VISIBLE IF UNDER PROPOSALS)
- EXISTING WAITING, LOADING AND PARKING RESTRICTIONS (WITH OR WITHOUT SYMBOLS)

Project No. 3287/WOK  
 Contract  
 Survey No. 20073  
 Date 05/15  
 Scale 1:1500  
 SHEET 72a

**SURREY COUNTY COUNCIL**  
 Sustainable Development  
 Planning  
 WOKING DPE  
 WOKING  
 IMPLEMENTED TRAFFIC ORDERS

North  
 Proposed by the Council of the Borough of Woking, with the assistance of the Council of the Borough of Guildford, Surrey, and the Council of the Borough of Epsom, Surrey.  
 Drawn by: [Name]  
 Checked by: [Name]  
 Approved by: [Name]

Rev.	Description	Drawn	Sip.	Date	Checked	Sip.	Date	Apr.	Sip.	Date
A	WAITING RESTRICTIONS AND LINES/STYLES AMENDED	AM	AM	05/12/09	sp	sp	12/12/09	TPC	TPC	05/15/15
B	RESTRICTIONS AMENDED	CAH	CAH	01/11	AM	AM	01/11	TPC	TPC	01/11
C	RESTRICTIONS AMENDED	CAH	CAH	05/13	AM	AM	05/13	BSI	BSI	05/13
D	RESTRICTIONS AMENDED	CAH	CAH	08/14	AM	AM	08/14	BSI	BSI	08/14
E	RESTRICTIONS AMENDED	CAH	CAH	08/14	AM	AM	08/14	BSI	BSI	08/14

Notes

1. The proposed parking zones are shown in pink and yellow.
2. The proposed parking zones are shown in red.
3. The proposed parking zones are shown in orange.
4. The proposed parking zones are shown in green.
5. The proposed parking zones are shown in blue.

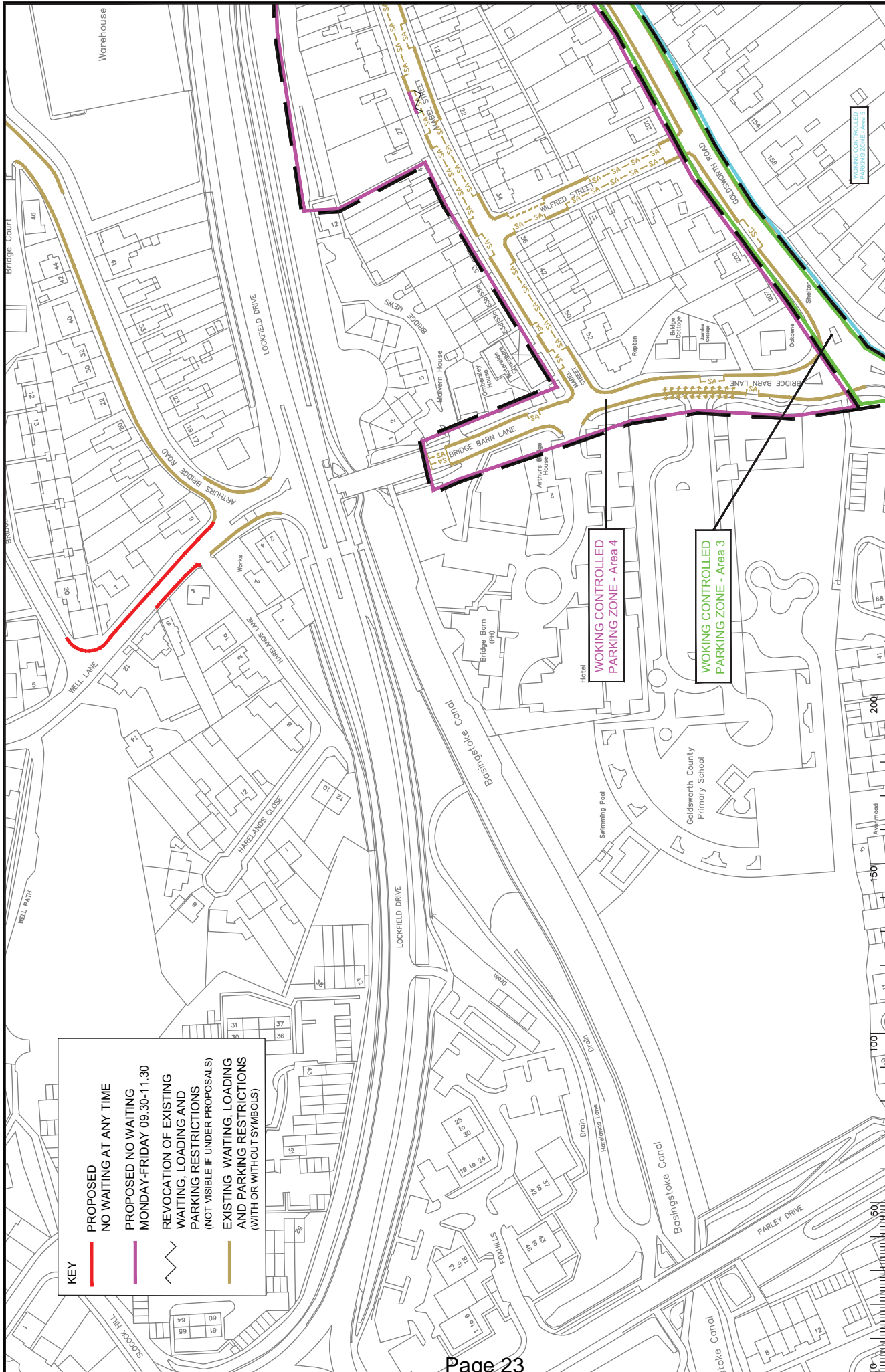

**KEY**

- PROPOSED NO WAITING AT ANY TIME
- PROPOSED NO WAITING MONDAY-FRIDAY 09.30-11.30
- REVOCATION OF EXISTING WAITING, LOADING AND PARKING RESTRICTIONS (NOT VISIBLE IF UNDER PROPOSALS)
- EXISTING WAITING, LOADING AND PARKING RESTRICTIONS (WITH OR WITHOUT SYMBOLS)

WOKING CONTROLLED PARKING ZONE - Area 4

WOKING CONTROLLED PARKING ZONE - Area 3

Project No. 3287/WOK		Surrey County Council	
Drawing No. 21083		Scale: 1:150	
Project Name: WOKING DPE WOKING		SHEET: 62 of 62	
Client: Woking Council		Author: [Name]	
Date: 15/05/2018		Check: [Name]	
Drawn: [Name]		Appr: [Name]	
Date: 15/05/2018		Date: 15/05/2018	
Scale: 1:150		Scale: 1:150	
Project: Woking DPE Woking		Project: Woking DPE Woking	
Location: Woking		Location: Woking	
Site: [Name]		Site: [Name]	
Sheet: 62 of 62		Sheet: 62 of 62	
Scale: 1:150		Scale: 1:150	
Author: [Name]		Author: [Name]	
Check: [Name]		Check: [Name]	
Appr: [Name]		Appr: [Name]	
Date: 15/05/2018		Date: 15/05/2018	
Scale: 1:150		Scale: 1:150	
Project: Woking DPE Woking		Project: Woking DPE Woking	
Location: Woking		Location: Woking	
Site: [Name]		Site: [Name]	
Sheet: 62 of 62		Sheet: 62 of 62	
Scale: 1:150		Scale: 1:150	
Author: [Name]		Author: [Name]	
Check: [Name]		Check: [Name]	
Appr: [Name]		Appr: [Name]	
Date: 15/05/2018		Date: 15/05/2018	
Scale: 1:150		Scale: 1:150	

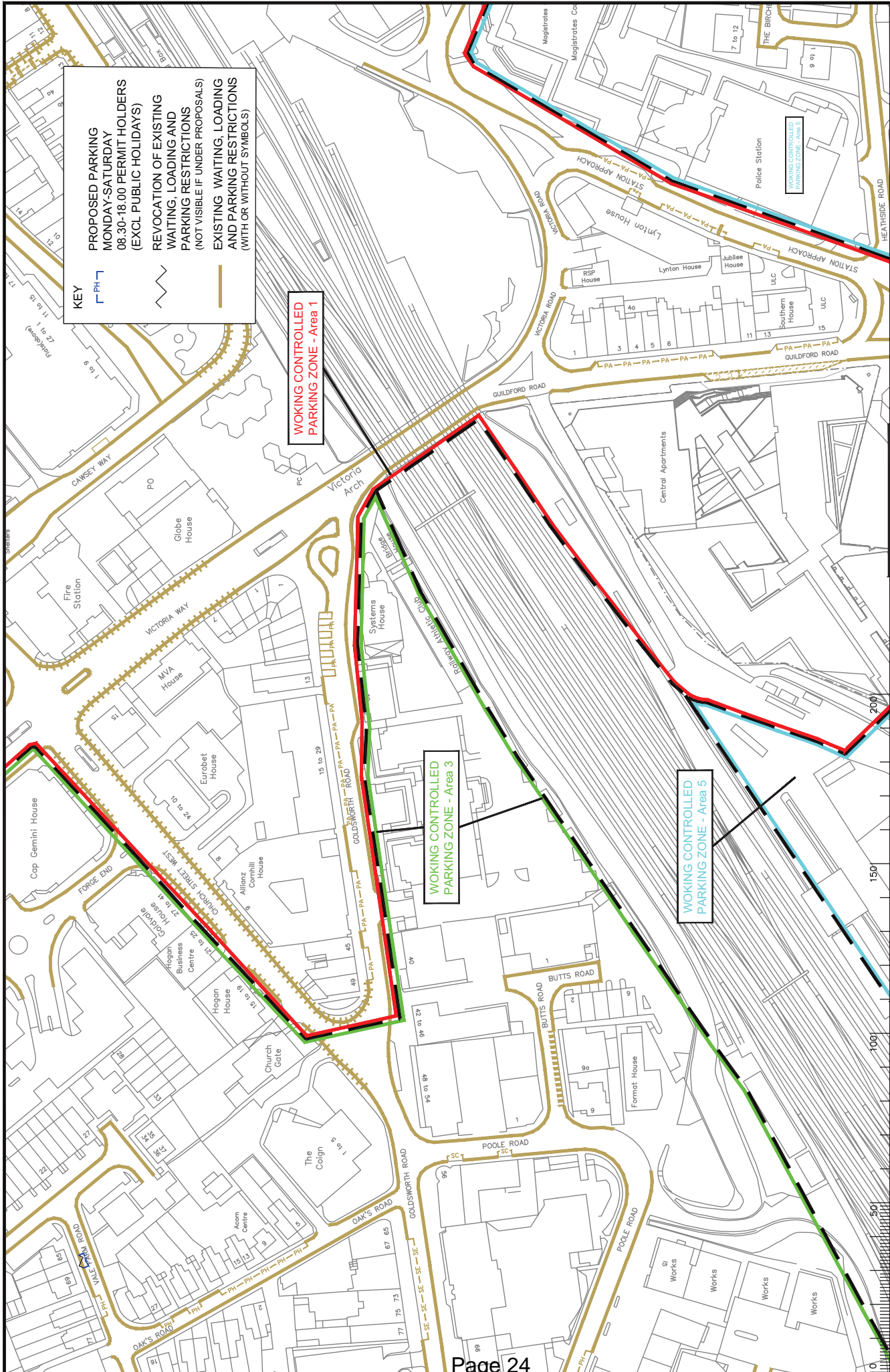

**KEY**

- PROPOSED PARKING MONDAY-SATURDAY 08.30-18.00 PERMIT HOLDERS (EXCL PUBLIC HOLIDAYS)
- REVOCATION OF EXISTING WAITING, LOADING AND PARKING RESTRICTIONS (NOT VISIBLE IF UNDER PROPOSALS)
- EXISTING WAITING, LOADING AND PARKING RESTRICTIONS (WITH OR WITHOUT SYMBOLS)

WORKING CONTROLLED PARKING ZONE - Area 1

WORKING CONTROLLED PARKING ZONE - Area 3

WORKING CONTROLLED PARKING ZONE - Area 5

Project No. 3287/WOK  
 District: Woking  
 Surrey County Council  
 Sustainable Development

WOKING DPE  
 WOKING  
 IMPLEMENTED TRAFFIC ORDERS

Approved by the Council on 18/12/2019 with the following amendments:  
 Approved by the Council on 18/12/2019  
 Approved by the Council on 18/12/2019  
 Approved by the Council on 18/12/2019  
 Approved by the Council on 18/12/2019

Rev.	Description	Drawn	Sp.	Date	Checked	Sp.	Date	Approved	Sp.	Date
A	WALKING RESTRICTIONS AND LINES AMENDED	AM	AM	18/12/2019	SC	SC	18/12/2019	TPC	TPC	18/12/2019
B	RESTRICTIONS AMENDED	CAH	CAH	01/11/2019	SC	SC	01/11/2019	TPC	TPC	01/11/2019
C	RESTRICTIONS AMENDED	CAH	CAH	01/11/2019	AM	AM	01/11/2019	TPC	TPC	01/11/2019
D	RESTRICTIONS AMENDED	CAH	CAH	01/11/2019	AM	AM	01/11/2019	TPC	TPC	01/11/2019
E	RESTRICTIONS AMENDED	CAH	CAH	01/11/2019	AM	AM	01/11/2019	TPC	TPC	01/11/2019
F	RESTRICTIONS AMENDED	CAH	CAH	01/11/2019	AM	AM	01/11/2019	TPC	TPC	01/11/2019
G	RESTRICTIONS AMENDED	CAH	CAH	01/11/2019	AM	AM	01/11/2019	TPC	TPC	01/11/2019

Rev.	Description	Drawn	Sp.	Date	Checked	Sp.	Date	Approved	Sp.	Date
A	WALKING RESTRICTIONS AND LINES AMENDED	AM	AM	18/12/2019	SC	SC	18/12/2019	TPC	TPC	18/12/2019
B	RESTRICTIONS AMENDED	CAH	CAH	01/11/2019	SC	SC	01/11/2019	TPC	TPC	01/11/2019
C	RESTRICTIONS AMENDED	CAH	CAH	01/11/2019	AM	AM	01/11/2019	TPC	TPC	01/11/2019
D	RESTRICTIONS AMENDED	CAH	CAH	01/11/2019	AM	AM	01/11/2019	TPC	TPC	01/11/2019
E	RESTRICTIONS AMENDED	CAH	CAH	01/11/2019	AM	AM	01/11/2019	TPC	TPC	01/11/2019
F	RESTRICTIONS AMENDED	CAH	CAH	01/11/2019	AM	AM	01/11/2019	TPC	TPC	01/11/2019
G	RESTRICTIONS AMENDED	CAH	CAH	01/11/2019	AM	AM	01/11/2019	TPC	TPC	01/11/2019

Scale: 1:1000  
 Date: 18/12/2019  
 Project: Woking DPE  
 Drawing: Woking Implemented Traffic Orders

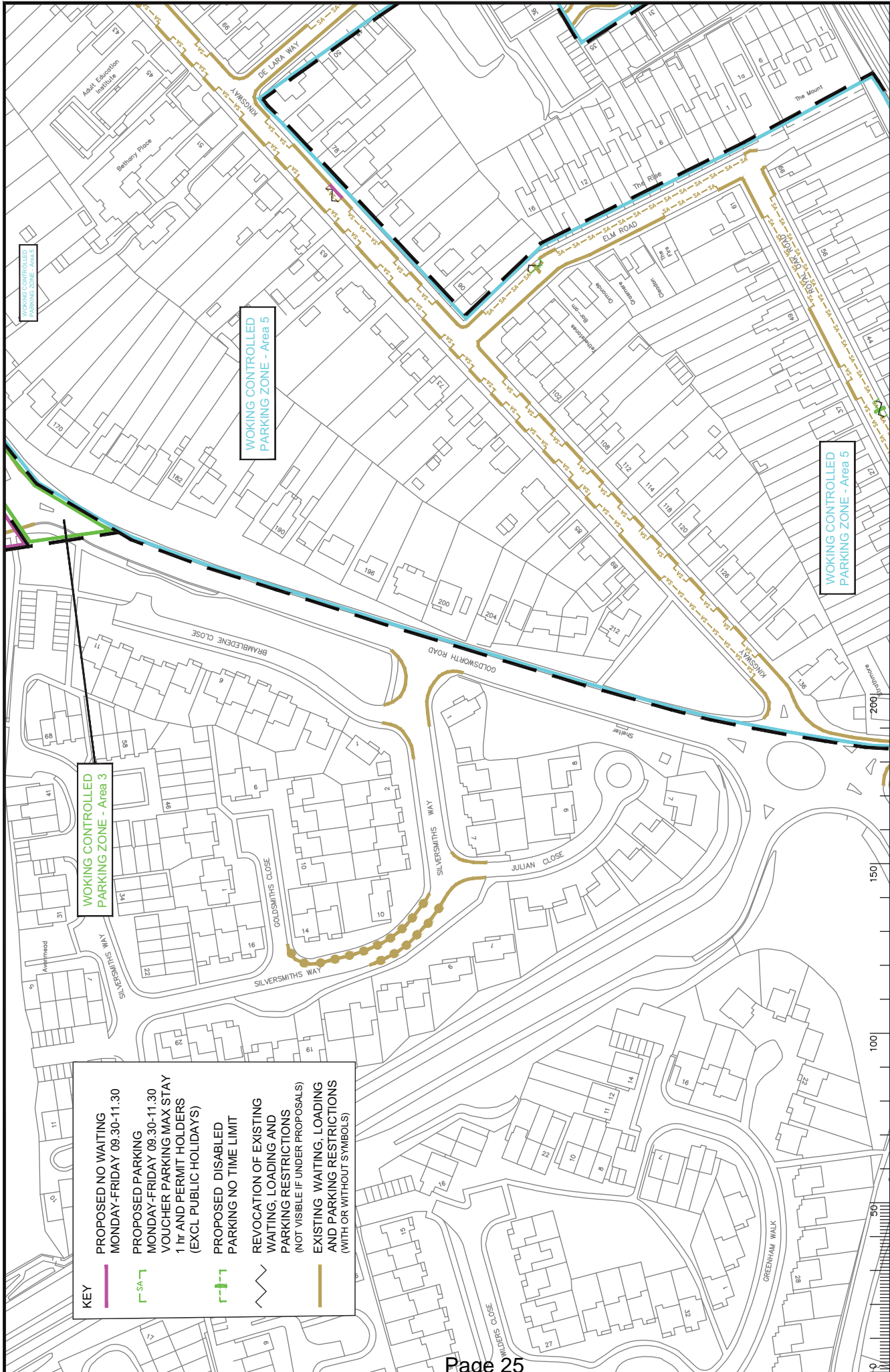

**KEY**

- PROPOSED NO WAITING MONDAY-FRIDAY 09.30-11.30
- PROPOSED PARKING MONDAY-FRIDAY 09.30-11.30 VOUCHER PARKING MAX STAY 1 hr AND PERMIT HOLDERS (EXCL PUBLIC HOLIDAYS)
- PROPOSED DISABLED PARKING NO TIME LIMIT
- REVOCAION OF EXISTING WAITING, LOADING AND PARKING RESTRICTIONS (NOT VISIBLE IF UNDER PROPOSALS)
- EXISTING WAITING, LOADING AND PARKING RESTRICTIONS (WITH OR WITHOUT SYMBOLS)

**WOKING DPE**  
**WOKING**  
**IMPLEMENTED TRAFFIC ORDERS**

Project No: 3287/WOK  
Contract: Woking  
Drawn No: 21089  
Revision: AS MADE

Rev.	Description	Drawn	Appr	Date	Checked	Appr	Date
A	WAITING RESTRICTIONS AND UNDESIRABLE AREAS AMENDED	AM	AM	12/12/07	TPC	TPC	12/12/07
B	PARKING RESTRICTIONS AMENDED	CAH	CAH	20/07/08	TPC	TPC	20/07/08
C	RESTRICTIONS AMENDED	CAH	CAH	05/13/13	AM	AM	05/13/13
D	RESTRICTIONS AMENDED	CAH	CAH	05/13/13	AM	AM	05/13/13

S:\Projects-current\3287 WOK\CAD-Drawing\18\_ADVERTISED\_3\_2014\3287-20089\_1.dwg

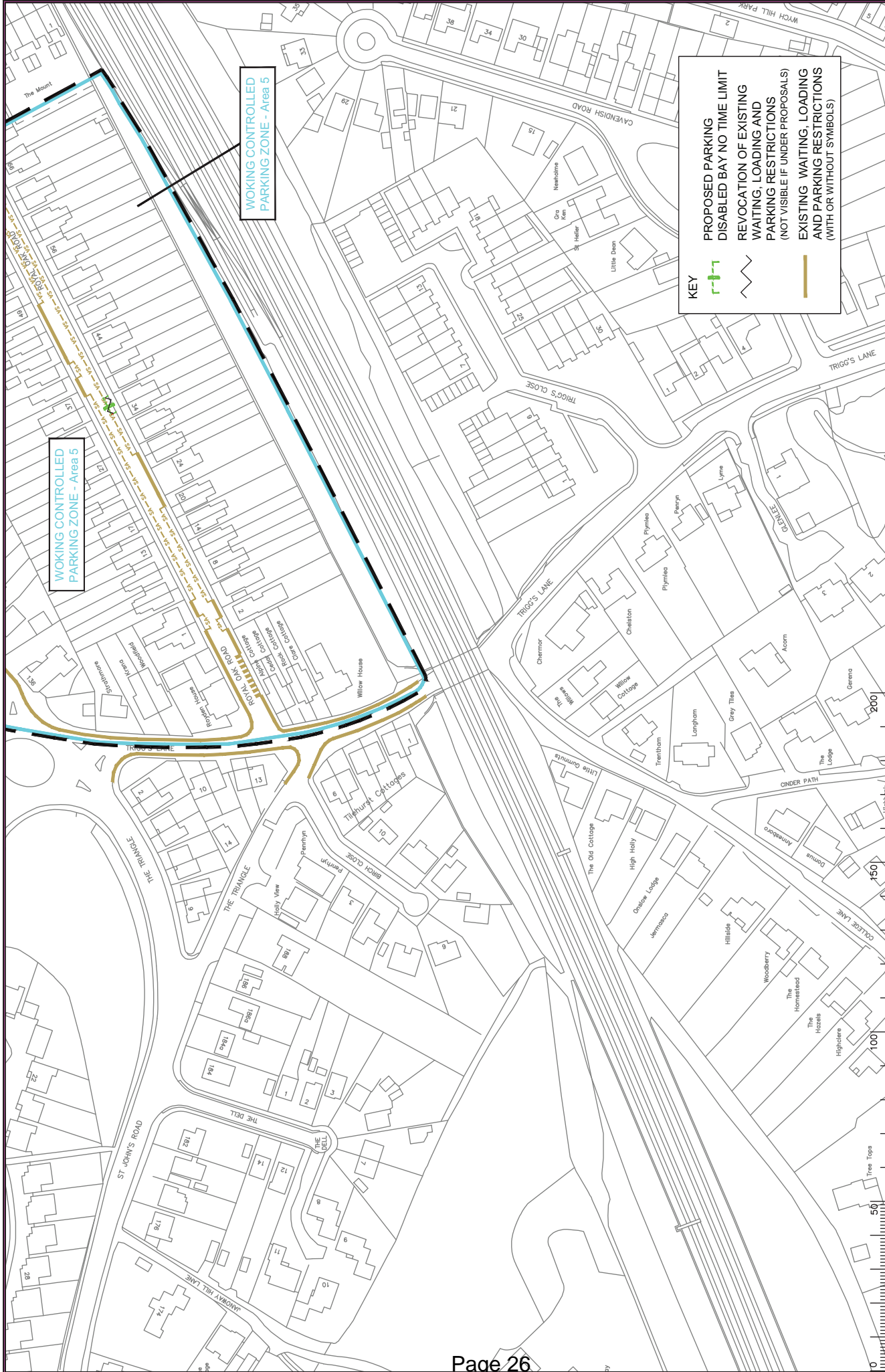

**KEY**

- PROPOSED PARKING (Blue dashed line)
- DISABLED BAY NO TIME LIMIT (Green dashed line)
- REVOCATION OF EXISTING WAITING, LOADING AND PARKING RESTRICTIONS (Black dashed line)
- (NOT VISIBLE IF UNDER PROPOSAL S)
- EXISTING WAITING, LOADING AND PARKING RESTRICTIONS (WITH OR WITHOUT SYMBOLS) (Yellow dashed line)

WOKING CONTROLLED  
PARKING ZONE - Area 5

WOKING CONTROLLED  
PARKING ZONE - Area 5

Project No. 3287/WOK  
Surrey County Council  
Sustainable Development  
2009/4  
D  
PROPOSAL

WOKING DPE  
WOKING  
IMPLEMENTED TRAFFIC ORDERS

Notes on the General Conditions of Work, with the Standard Conditions of Contract, published by the Institution of Civil Engineers, 1995, and the Standard Conditions of Contract, published by the Institution of Civil Engineers, 2002, shall apply to this contract.

Drawn by: [Name] Date: 05/05/09  
Checked by: [Name] Date: 05/05/09  
Approved by: [Name] Date: 05/05/09

Rev.	Description	Date	Drawn	Sp.	Checked	Sp.	Date	Appr.	Sp.
A	WAITING RESTRICTIONS AND LINES/STILES AMENDED	05/05/09	AM	AM	AM	AM	05/05/09	AM	AM
B	RESTRICTIONS AMENDED	05/05/09	AM	AM	AM	AM	05/05/09	AM	AM
C	RESTRICTIONS AMENDED	05/05/09	AM	AM	AM	AM	05/05/09	AM	AM
D	RESTRICTIONS AMENDED	05/05/09	AM	AM	AM	AM	05/05/09	AM	AM

Scale	Date	By	Check	Date	By	Check	Date	By	Check
1:150	05/05/09	AM	AM	05/05/09	AM	AM	05/05/09	AM	AM

Notes

1. All works shall be carried out in accordance with the specifications and drawings.

2. The contractor shall be responsible for obtaining all necessary permits and licenses.

3. The contractor shall be responsible for the safety of all workers and the public.

4. The contractor shall be responsible for the protection of all existing services and structures.

5. The contractor shall be responsible for the removal and disposal of all waste materials.

6. The contractor shall be responsible for the reinstatement of all works to original condition.

7. The contractor shall be responsible for the completion of all works within the agreed programme.

8. The contractor shall be responsible for the provision of all necessary materials and labour.

9. The contractor shall be responsible for the payment of all bills and invoices.

10. The contractor shall be responsible for the maintenance of all records and documents.



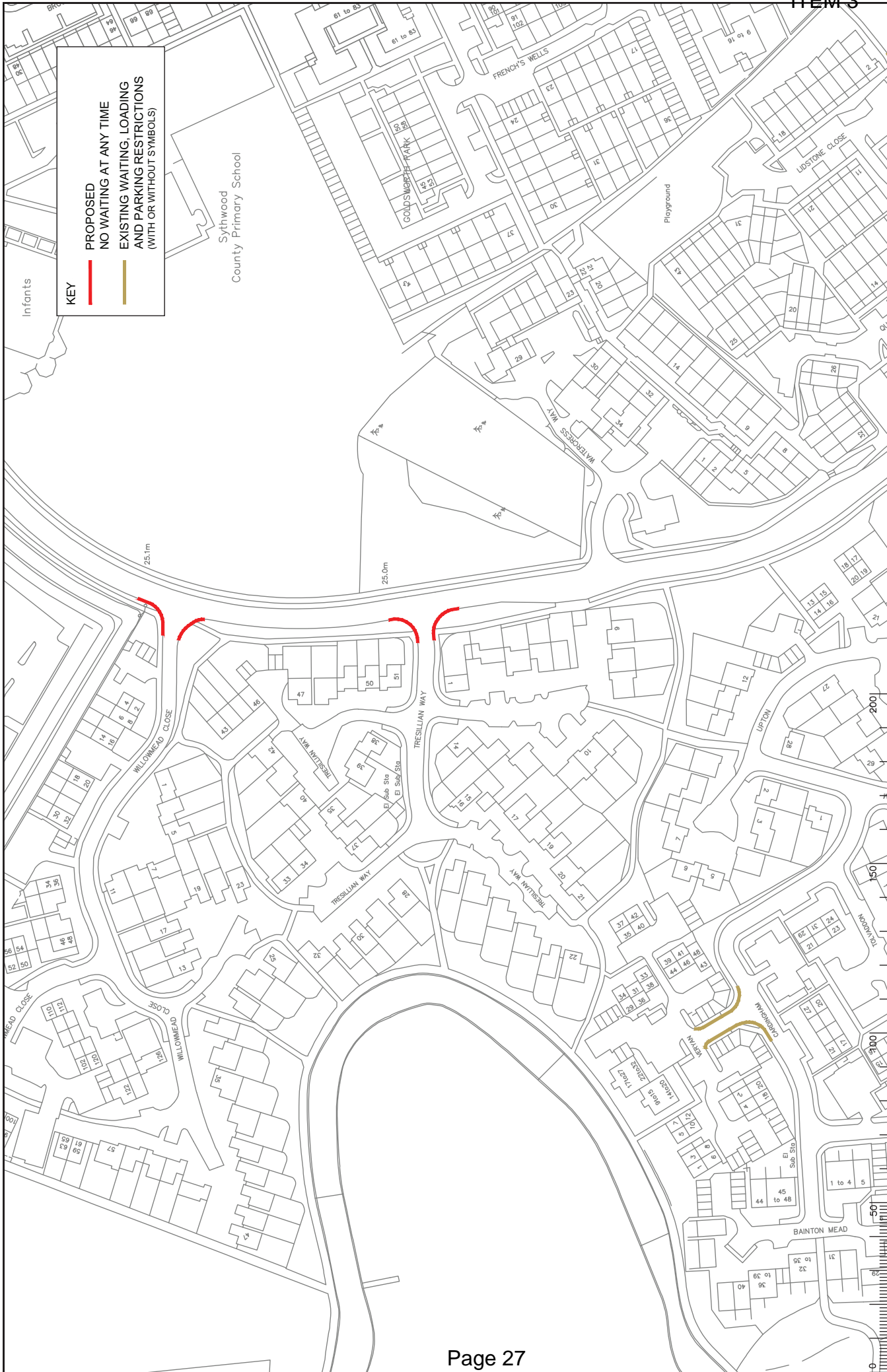

**KEY**

— PROPOSED NO WAITING AT ANY TIME

— EXISTING WAITING, LOADING AND PARKING RESTRICTIONS (WITH OR WITHOUT SYMBOLS)

 <b>SURREY COUNCIL</b> Sustainability Directorate Planning and Building Services		Project No: 3282/WOK Contract No: 20104 Drawing No: A Revision: A Date: 11/20
<b>GOLDSWORTH PARK DPE</b> <b>WORKING</b> <b>IMPLEMENTED TRAFFIC ORDERS</b>		
Date: 11/20 Prepared by: JAR Checked by: JAR Approved by: JAR	Date: 11/20 Prepared by: JAR Checked by: JAR Approved by: JAR	Date: 11/20 Prepared by: JAR Checked by: JAR Approved by: JAR
Scale: 1:1250 S:\projects\current\3282\WOK\CAD-Domestic\18_ADOVERTISED_V.2014.12\3282-20104_A.dwg		

**KEY**

- PROPOSED
- NO WAITING AT ANY TIME
- EXISTING WAITING, LOADING AND PARKING RESTRICTIONS (WITH OR WITHOUT SYMBOLS)

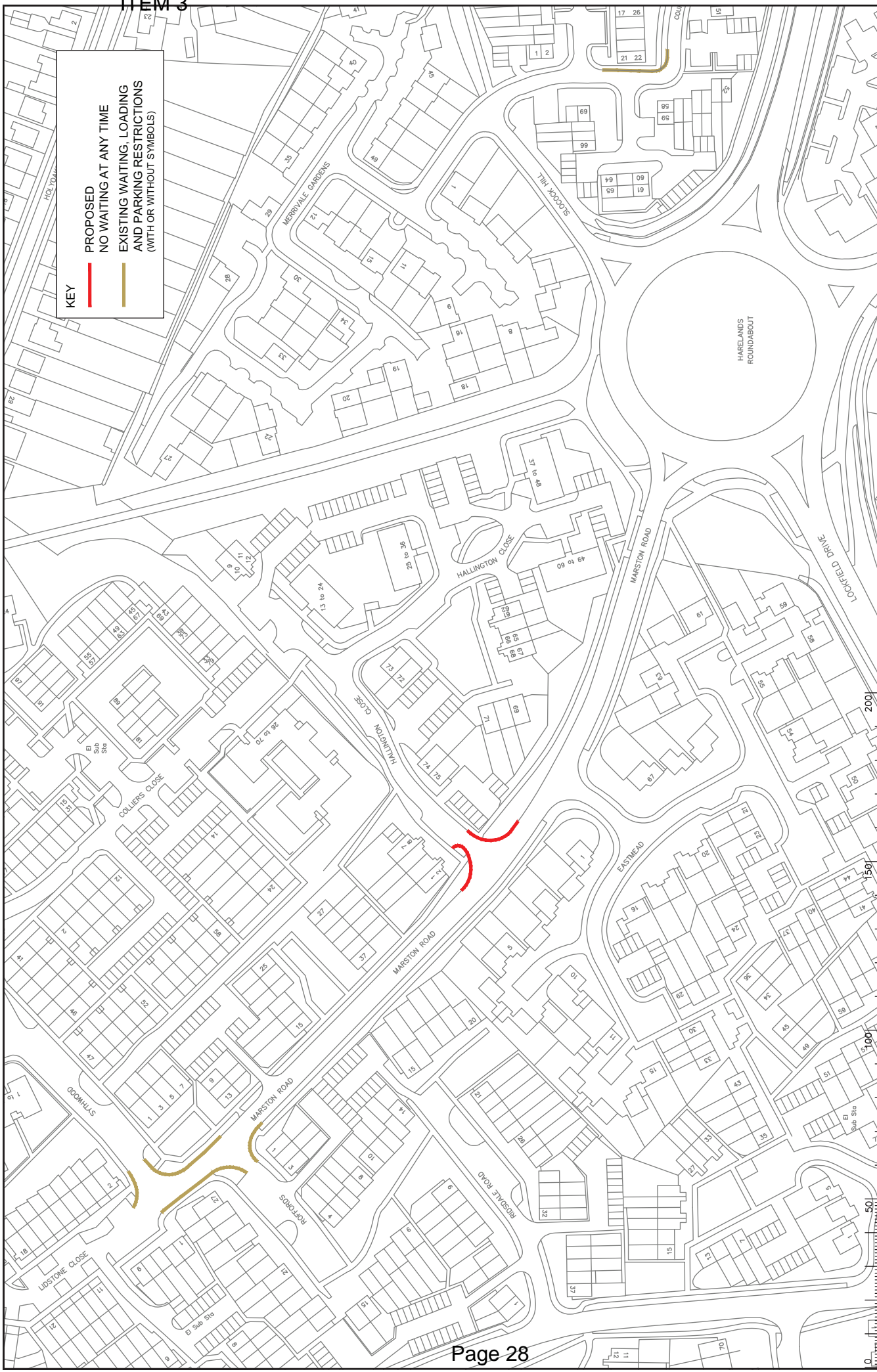

PROJECT: **32827/WOK**  
 CONTRACT: **20111**  
 DRAWING: **20111**  
 SHEET: **PROPOSAL**

**SURREY WOKRY**  
 SUBSIDIARY OF WOKRY LTD  
 100 FULHAM ROAD, WOKING, GU24 0JF

PROJECT: **GOLDSWORTH PARK DPE**  
 WORKING: **IMPLEMENTED TRAFFIC ORDERS**  
 SHEET: **OF**

Rev	Description	Drawn		Checked		Date		Date	
		Sig.	Scale	Sig.	Scale				

SCALE: 1:500

DATE: 11/10/20

BY: **[Signature]**

Author		Date	
Design		Date	
Check		Date	
Issue		Date	

See also the Ordinance Survey Mapping with the boundary lines. © Crown copyright. All rights reserved. Made for publication in Great Britain.

S:\PROJECT\current\32827\WOK\_VAD\_Drawing118\_ADVERTISED\_V.2014\32827-20111.dwg