ANNEXE D
USE BY THE PUBLIC ON BICYCLE

	Name	Years of Use	Number per year
1	Ivan Alexander	1974-1977, 1982-1989, 1992-2009	3
2	Raymond Ayriss	1982-2012	10
3	Roy Benson	1976-2012	12+
4	Graham Boutell	1958-1965, 1970-1988, 1990-2013	6
5	Sandra Boutell	1976-2004	6
6	Laurence Blyth	2012-2013	20
7	Mr RG Chapman	1945-2005	30
8	Brian Edwards	1990-2012	3
9	Josh Endesby	2006-2010	1
10	Erik Falck-Therkelsen	1982-2013	10
11	Carole Frost	2002-2012	1
12	Brian Greenwood	2009-2011	2-3
13	Roy Gubb	1958-2012	6
14	Sue Hadfield	1997-2013	6
15	Robin Hamilton	2010-2012	2
16	Martin Hine	1986-2012	30
17	Simon Hooking	1975-2013	45
18	George James	2006-2012	16
19	Christopher Jeggo	1974-1984	3
20	Jean Jones	1950-2013	many
21	Pamela Jones	2000-2013	20+
22	Stephen Jones	1990-2013	3-4
23	Mr J Kaile	1992-1998	100
24	Mrs Kaile	1992-2010	200
25	Mr TA Lowe	2000-2012	8
26	Paul Luton	1982-2012	10
27	Ian McKechnie	1998-2003	3
28	Philip Mitchell	1990-2011	3-4
29	Steve Newland	1980-1995	20
30	Irene North	1996-2013	10
31	Mary Pontin	2002-2010	1
32	Michael Pontin	1998-2011	1
33	Ben Rood	2007	1
34	Daryl Sarling	2006-2010	1
35	Linda Sarling	2006-2010	1
36	Mr F R Stevenson	1980-1998	3-4
37	Christ Stoodley	1996-2012	several
38	Helen Stoodley	1996-recently	many
39	Brian Strong	1963-2011	50
40	Julian Temple	2006-2011	2
41	David Vine	2008-2009	1
42	Aaron Wood	1999-2013	lots
43	Lisa Wood	1996-2013	lots
44	Ian Wright	1989-2011	3
46	Colin Birch	2007-2013	15
47	Kevin Davis	1985-1987, 1989-1991	50
48	Robert Donn	1947-1954, 1957-2013	4
49	Peter Luddington	1999-2013	25
50	Margaret Pomfret	1950-2013	30
51	Hector Wilson	2006-2013	8
52	Keith Creswell	1972-2010	12
53	Luke Downing	1985-2014	10

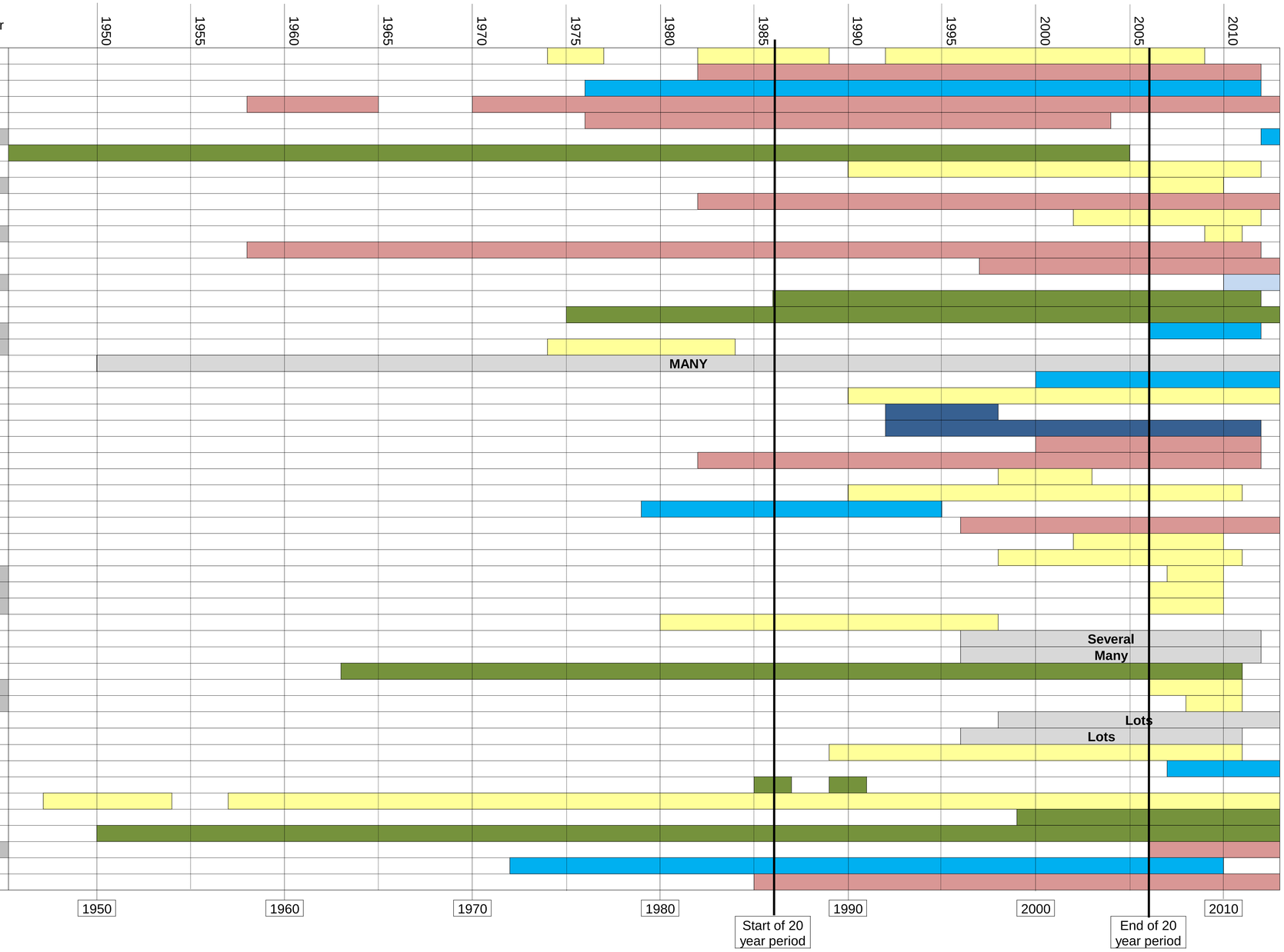

	Less than 6 times a year (up to every other month)
	6-11 times a year (up to once a month)
	12-24 times a year (at least once a month, up to twice a month)
	25-52 times a year (at least twice a month - up to weekly)
	52+ times a year (more than once a week)

	User whose use is wholly outside 20 year period

This page is intentionally left blank