



KEY

-  PROPOSED
NO WAITING AT ANY TIME
-  PROPOSED NO STOPPING
MON-FRI 8.15AM-9.15AM
AND 2.45PM-4.30PM
SCHOOL KEEP CLEAR
-  EXISTING WAITING, LOADING
AND PARKING RESTRICTIONS
(WITH OR WITHOUT SYMBOLS)



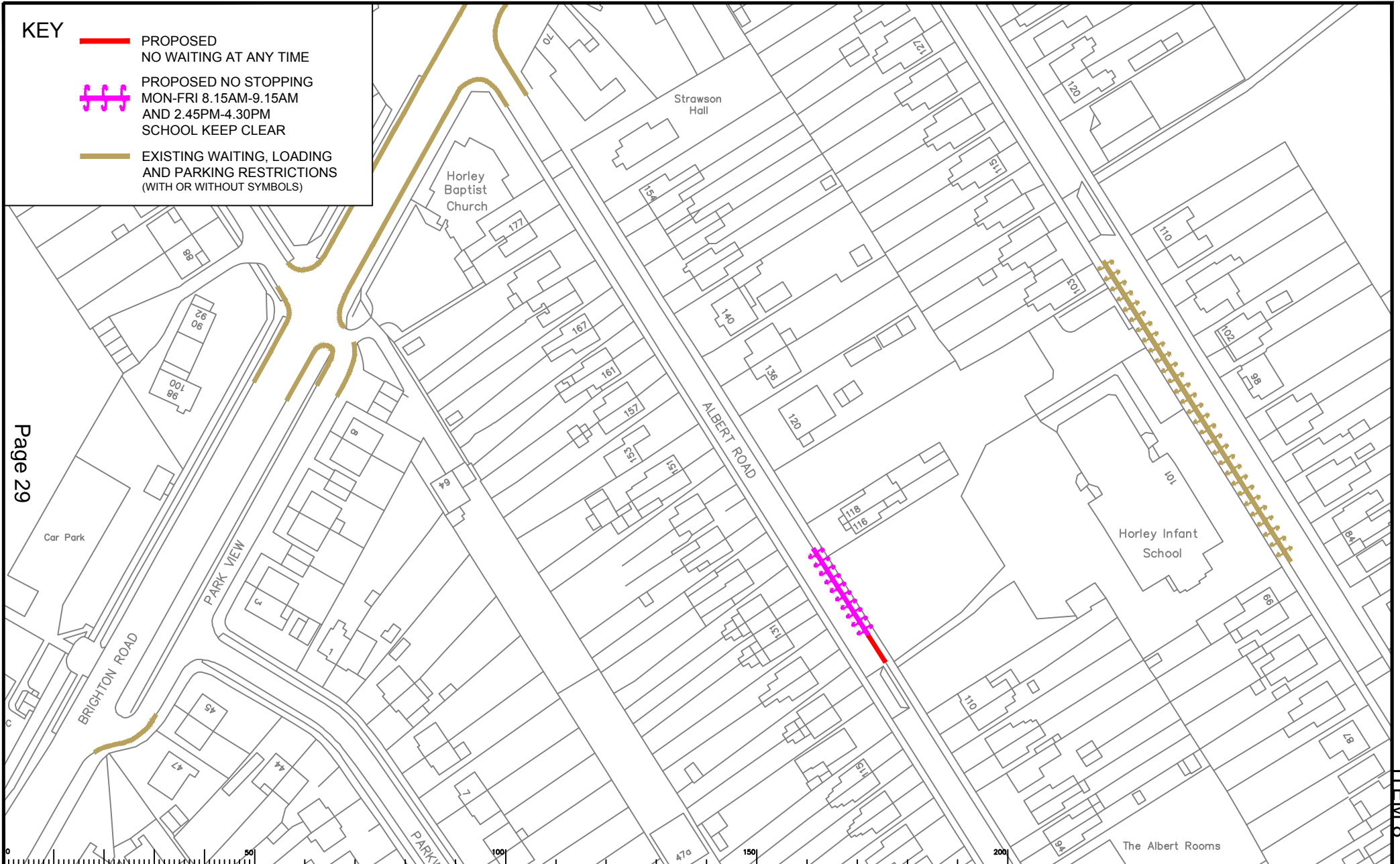

Page 29

Notes

Rev	Description	Drwn	Sig.	Date	Chkd	Sig.	Date	Appr	Sig.	Date

<p>Based upon the Ordnance Survey mapping with the permission of the Controller of Her Majesty's Stationery Office. © Crown copyright. Unauthorised reproduction infringes Crown copyright and may lead to prosecution or other proceedings. Surrey County Council, 14, 15/02/19.</p>										
Drawn by	AH	Sig.	AH	Date	02/19	Project				
Checked by	RH	Sig.	RH	Date	02/19	Drawing				
Approved by	DC	Sig.	DC	Date	02/19	Project				
<p>Project: REIGATE AND BANSTEAD PARKING REVIEW 2019</p> <p>Drawing: ALBERT ROAD HORLEY</p>						<p>Project No. _____</p> <p>Contract sheet No. _____</p> <p>Drawing No. 21</p> <p>Rev. _____</p> <p>Classification COMMITTEE</p>				
<p>Scale: 1:1250</p>						<p>SHEET OF _____</p>				

North Point





SURREY COUNTY COUNCIL
Sustainable Development
Surrey Highways

ITEM 8

KEY

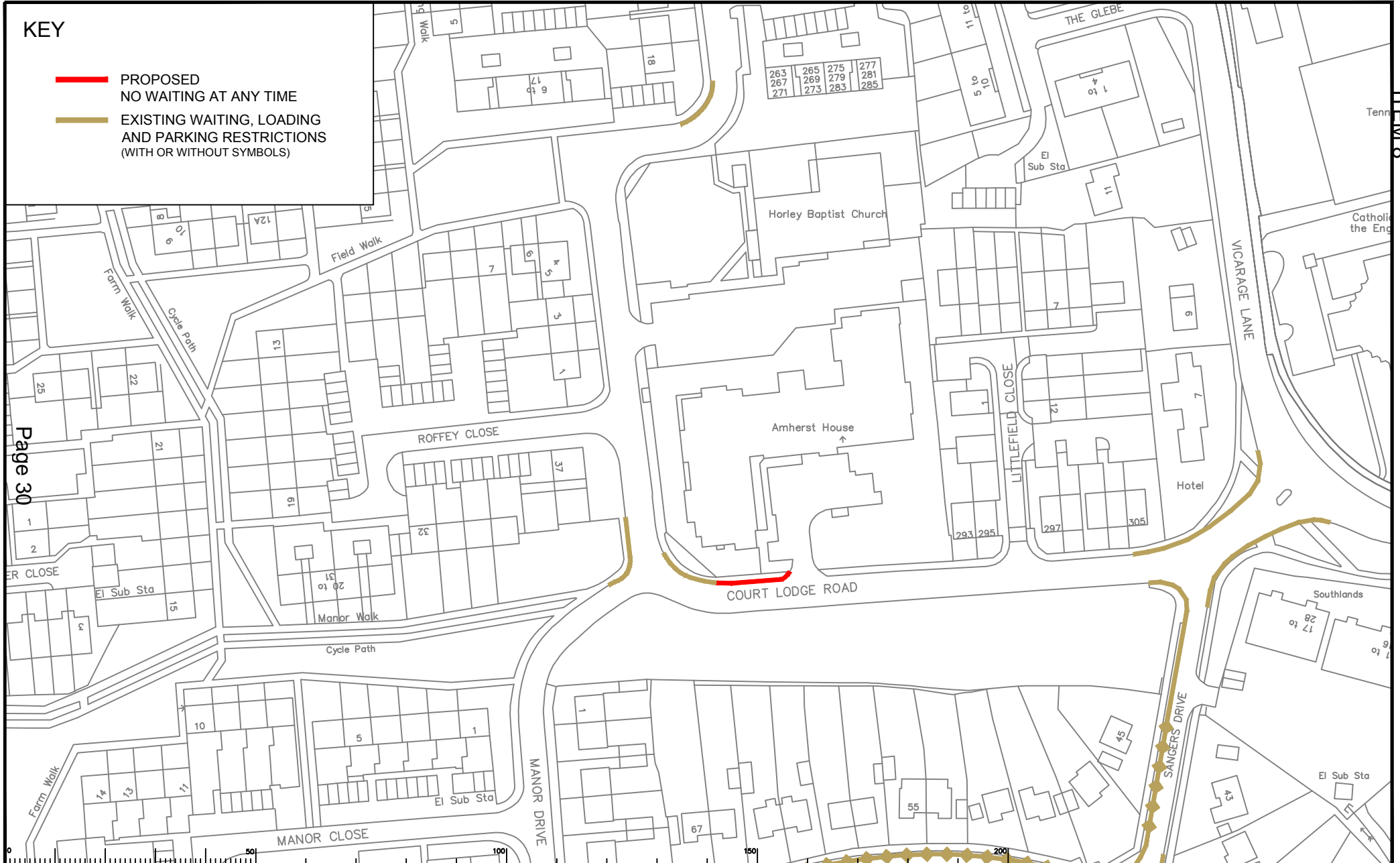
- PROPOSED NO WAITING AT ANY TIME
- EXISTING WAITING, LOADING AND PARKING RESTRICTIONS (WITH OR WITHOUT SYMBOLS)



Page 30

Notes

Rev	Description	Drwn	Sig.	Date	Chkd	Sig.	Date	Appr	Sig.	Date

Rev	Description	Drwn	Sig.	Date	Chkd	Sig.	Date	Appr	Sig.	Date

Scale: 1:1250

North Point

Based upon the Ordnance Survey mapping with the permission of the Controller of Her Majesty's Stationery Office. © Crown copyright. Unauthorised reproduction infringes Crown copyright and may lead to prosecution or other proceedings. Surrey County Council, LA 076773, 1998.

Drawn by	AH	Sig.	AH	Date	02/19
Checked by	RH	Sig.	RH	Date	02/19
Approved by	DC	Sig.	DC	Date	02/19

Project: REIGATE AND BANSTEAD PARKING REVIEW 2019

Drawing: COURT LODGE ROAD HORLEY

SHEET OF

SURREY COUNTY COUNCIL
Sustainable Development
Surrey Highways

Project No.	
Contract No.	
Drawing No.	22
Classification	COMMITTEE

KEY

- PROPOSED
NO WAITING AT ANY TIME
- EXISTING WAITING, LOADING
AND PARKING RESTRICTIONS
(WITH OR WITHOUT SYMBOLS)

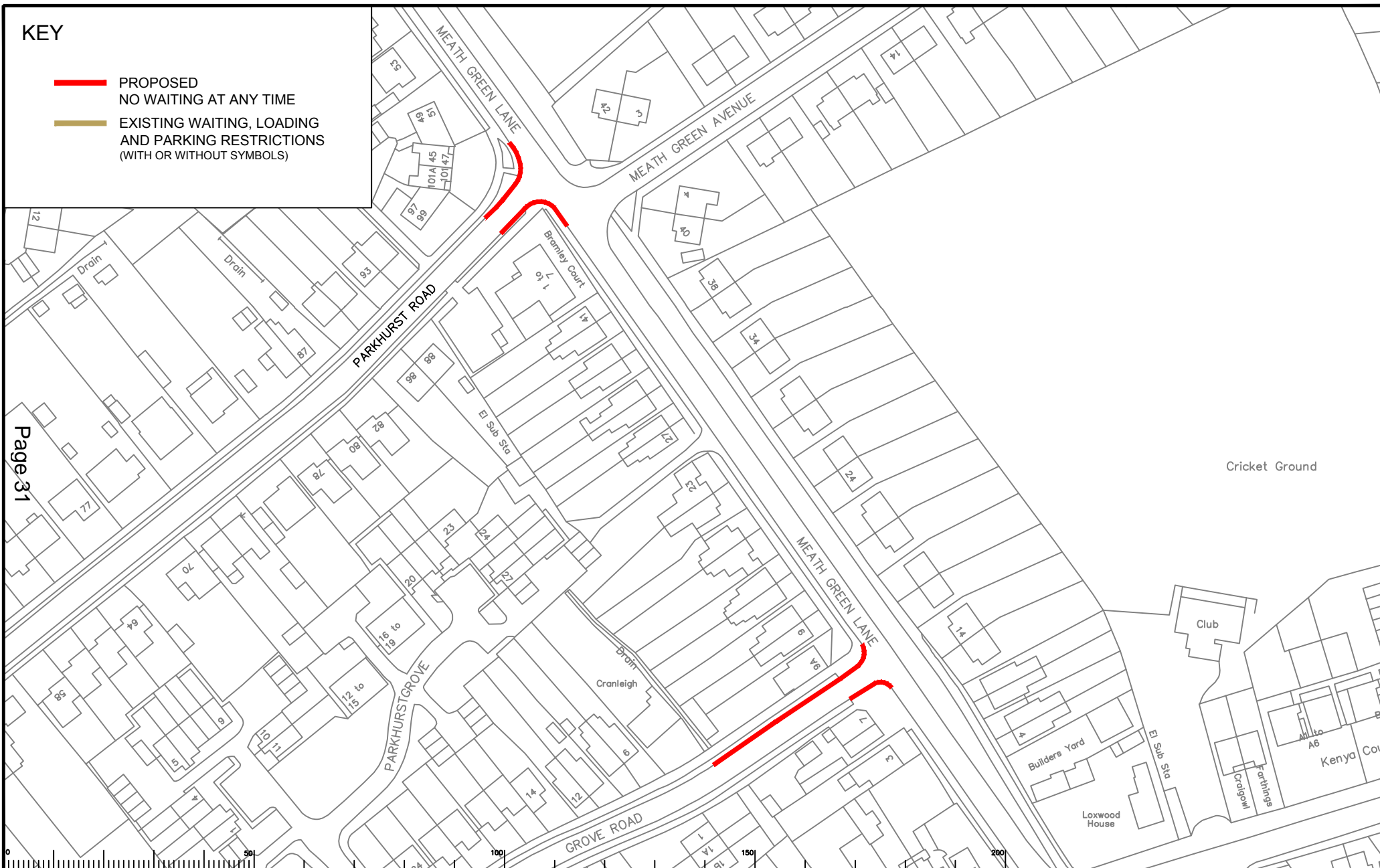

Page 31

ITEM 8

Notes

Rev	Description	Drwn	Sig.	Date	Chkd	Sig.	Date	Appr	Sig.	Date

North Point

Based upon the Ordnance Survey mapping with the permission of the Controller of Her Majesty's Stationery Office. © Crown copyright. Unauthorised reproduction without Crown copyright and may lead to prosecution or civil proceedings. Surrey County Council, 14, 02/07/19, 19/06/19.

Drawn by	AH	Sig.	AH	Date	02/19
Checked by	RH	Sig.	RH	Date	02/19
Approved by	DC	Sig.	DC	Date	02/19

Project: REIGATE AND BANSTEAD PARKING REVIEW 2019

Drawing: GROVE ROAD, PARKHURST ROAD / MEATH GREEN LANE HORLEY

SURREY COUNTY COUNCIL
Surrey Highways

Project No.	
Contract No.	
Drawing No.	23
Classification	COMMITTEE

SHEET OF

KEY

- PROPOSED
NO WAITING AT ANY TIME
- EXISTING WAITING, LOADING
AND PARKING RESTRICTIONS
(WITH OR WITHOUT SYMBOLS)

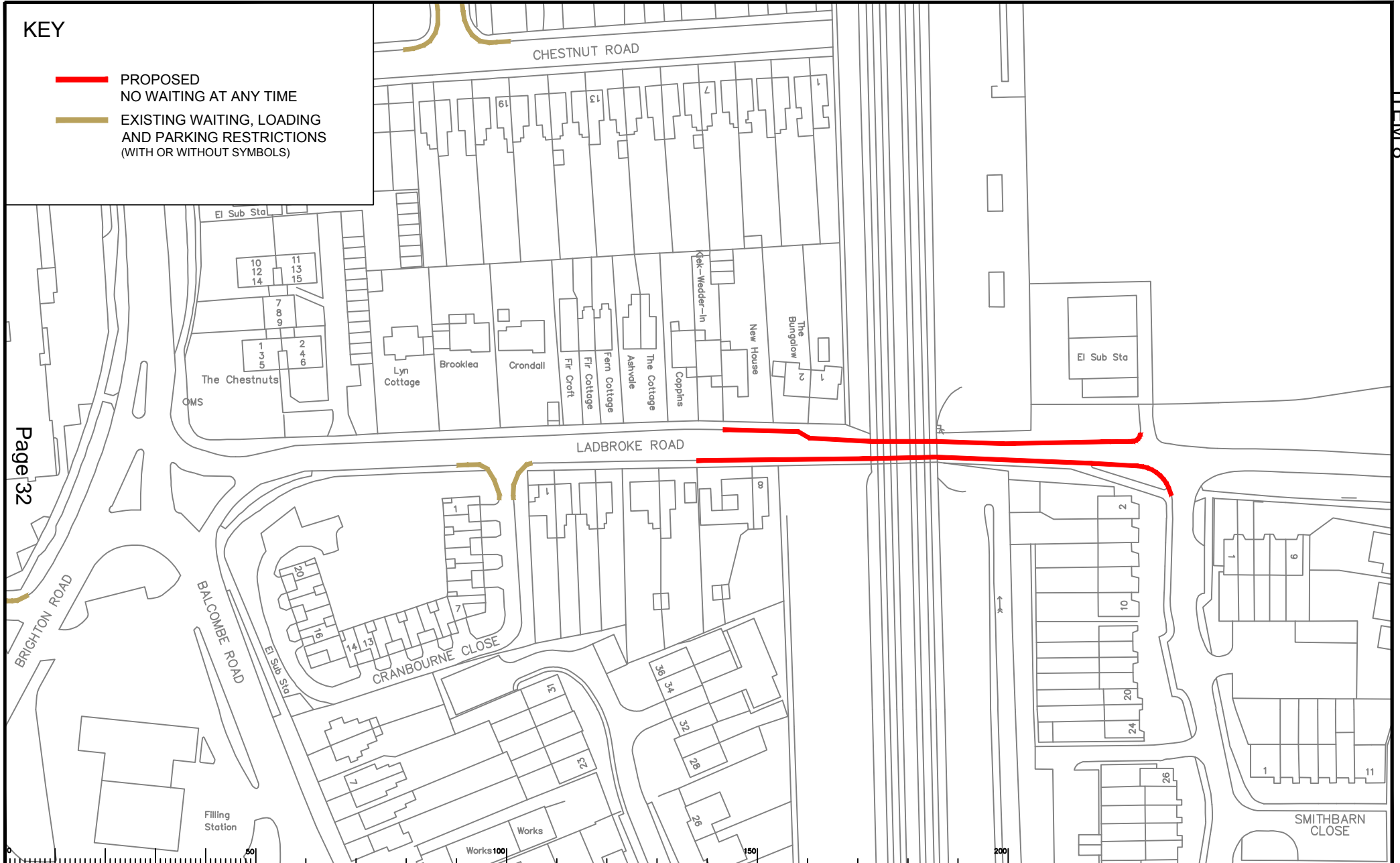

Page 32

Notes

Rev	Description	Drwn	Sig.	Date	Chkd	Sig.	Date	Appr	Sig.	Date

File Name: G:\COMETraffic and Legal\Parking Team\REIGATE & BANSTEAD\2019 Review\Drawings\01 Committee\Drawing 24.dwg

Scale: 1:1250

North Point

Based upon the Ordnance Survey mapping with the permission of the Controller of Her Majesty's Stationery Office. © Crown copyright. Unauthorised reproduction infringes Crown copyright and may lead to prosecution or other proceedings. Surrey County Council, LA 076873, 1998.

Drawn by	AH	Sig.	AH	Date	02/19
Checked by	RH	Sig.	RH	Date	02/19
Approved by	DC	Sig.	DC	Date	02/19

Project: REIGATE AND BANSTEAD PARKING REVIEW 2019

Drawing: LADBROKE ROAD HORLEY

SURREY COUNTY COUNCIL
Sustainable Development
Surrey Highways

Project No.	
Contract sheet No.	
Drawing No.	24
Rev.	
Classification	COMMITTEE

SHEET OF

KEY

- PROPOSED
NO WAITING AT ANY TIME
- EXISTING WAITING, LOADING
AND PARKING RESTRICTIONS
(WITH OR WITHOUT SYMBOLS)

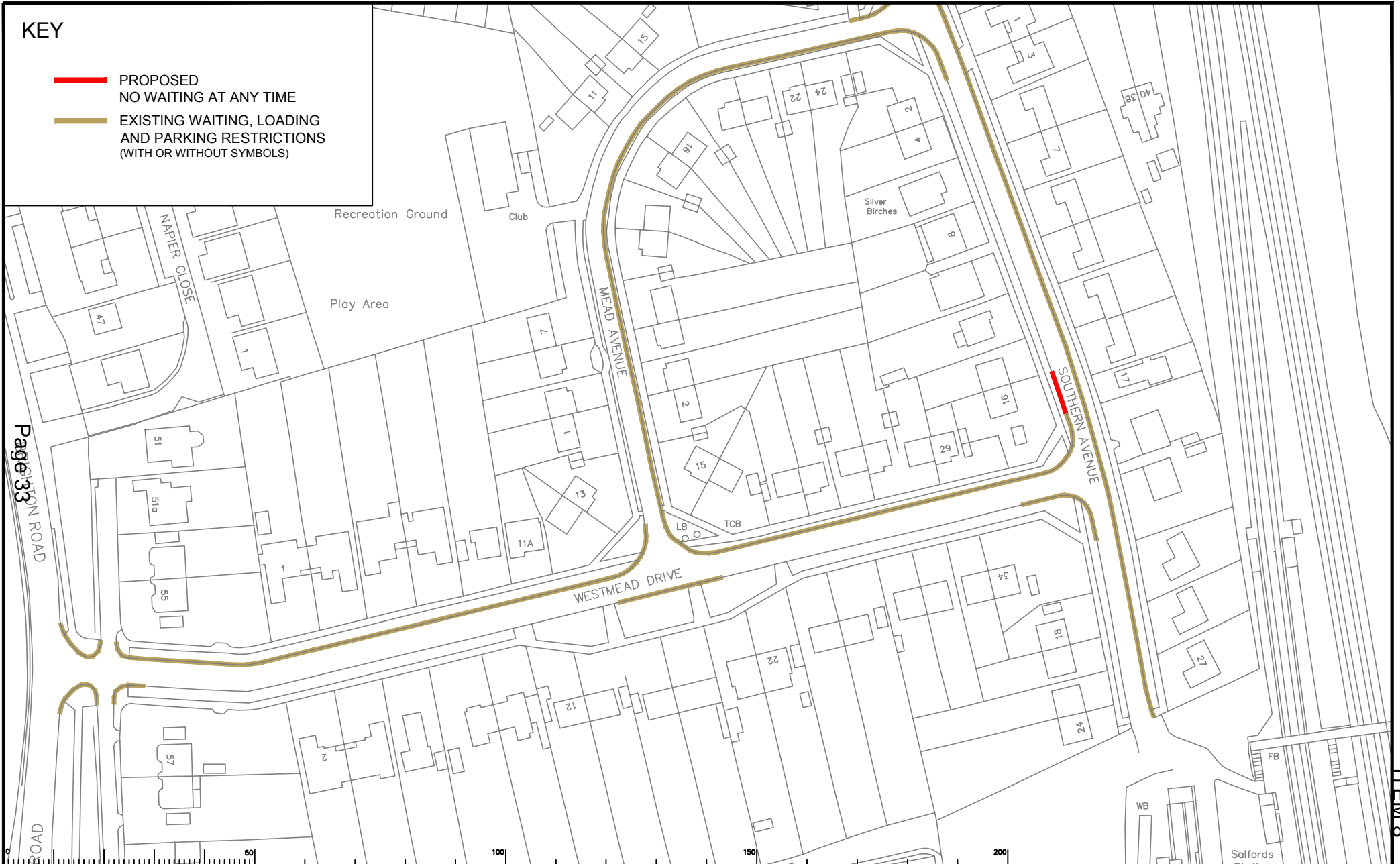

Page 33

ITEM 8

Rev	Description	Drwn	Sig.	Date	Chkd	Sig.	Date	Appr	Sig.	Date

North Point

Scale: 1:1250

©A4

Project: REIGATE AND BANSTEAD PARKING REVIEW 2019

Drawing: SOUTHERN AVENUE SALFORDS

Project No. _____

Contract No. _____

Drawing No. 25

Classification _____

SURREY
COUNTY COUNCIL
Sustainable Development
Surrey Highways

COMMITTEE

KEY

- PROPOSED
NO WAITING AT ANY TIME
- EXISTING WAITING, LOADING
AND PARKING RESTRICTIONS
(WITH OR WITHOUT SYMBOLS)

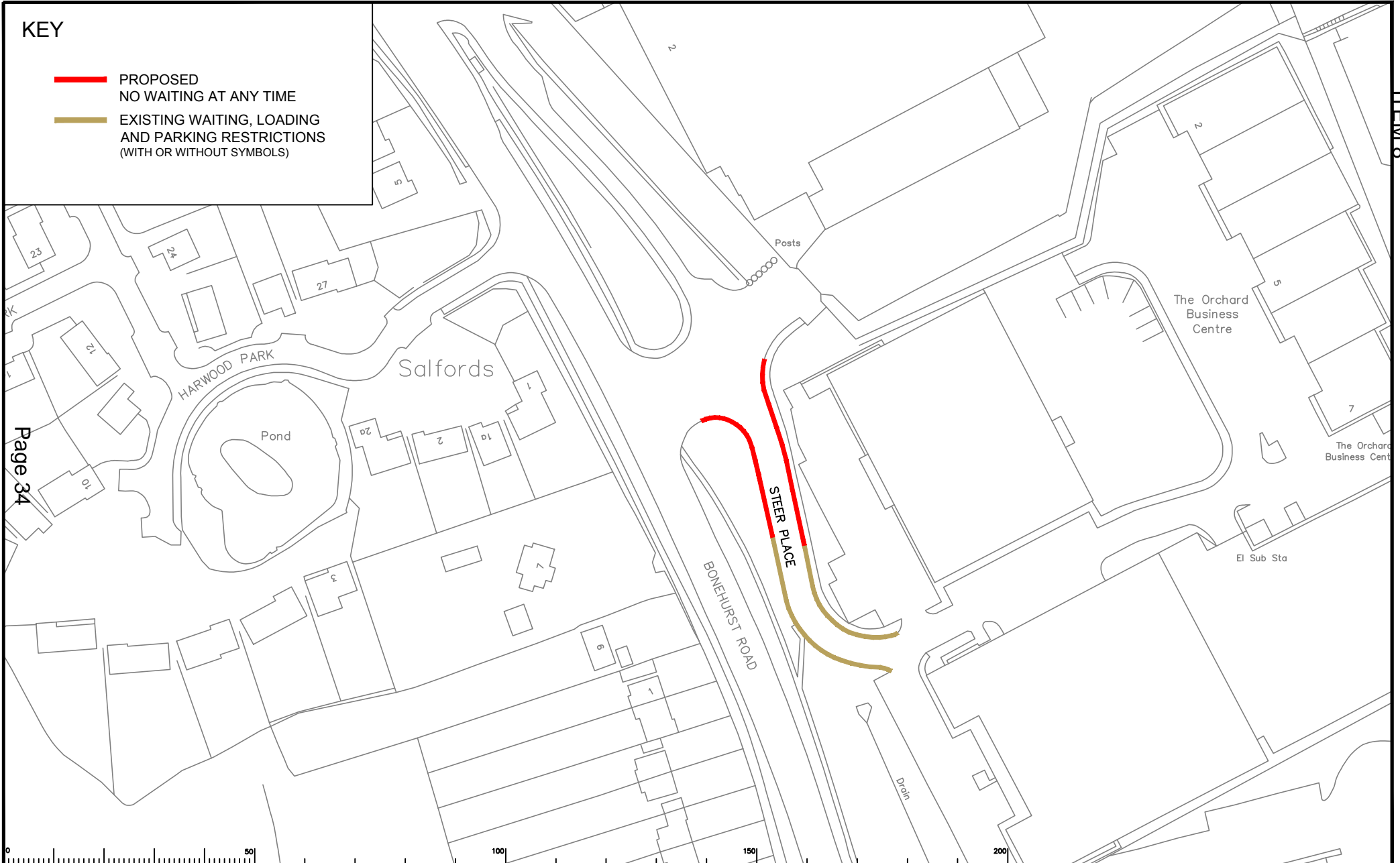

Page 34

ITEM 8

Notes

Rev	Description	Drwn	Slg	Date	Chkd	Slg	Date	Appr	Slg	Date

Drawn by	AH	Slg.	AH	Date	02/19
Checked by	RH	Slg.	RH	Date	02/19
Approved by	DC	Slg.	DC	Date	02/19

Project: REIGATE AND BANSTEAD PARKING REVIEW 2019

Drawing: STEER PLACE SALFORDS

Scale: 1:1250 @A4

Project No. _____

Contract No. _____

Drawing No. 26

Rev. _____

Classification _____

SHEET OF _____

SURREY
COUNCIL
Sustainable Development
Surrey Highways

COMMITTEE

KEY

- PROPOSED
NO WAITING AT ANY TIME
- EXISTING WAITING, LOADING
AND PARKING RESTRICTIONS
(WITH OR WITHOUT SYMBOLS)

Page 35

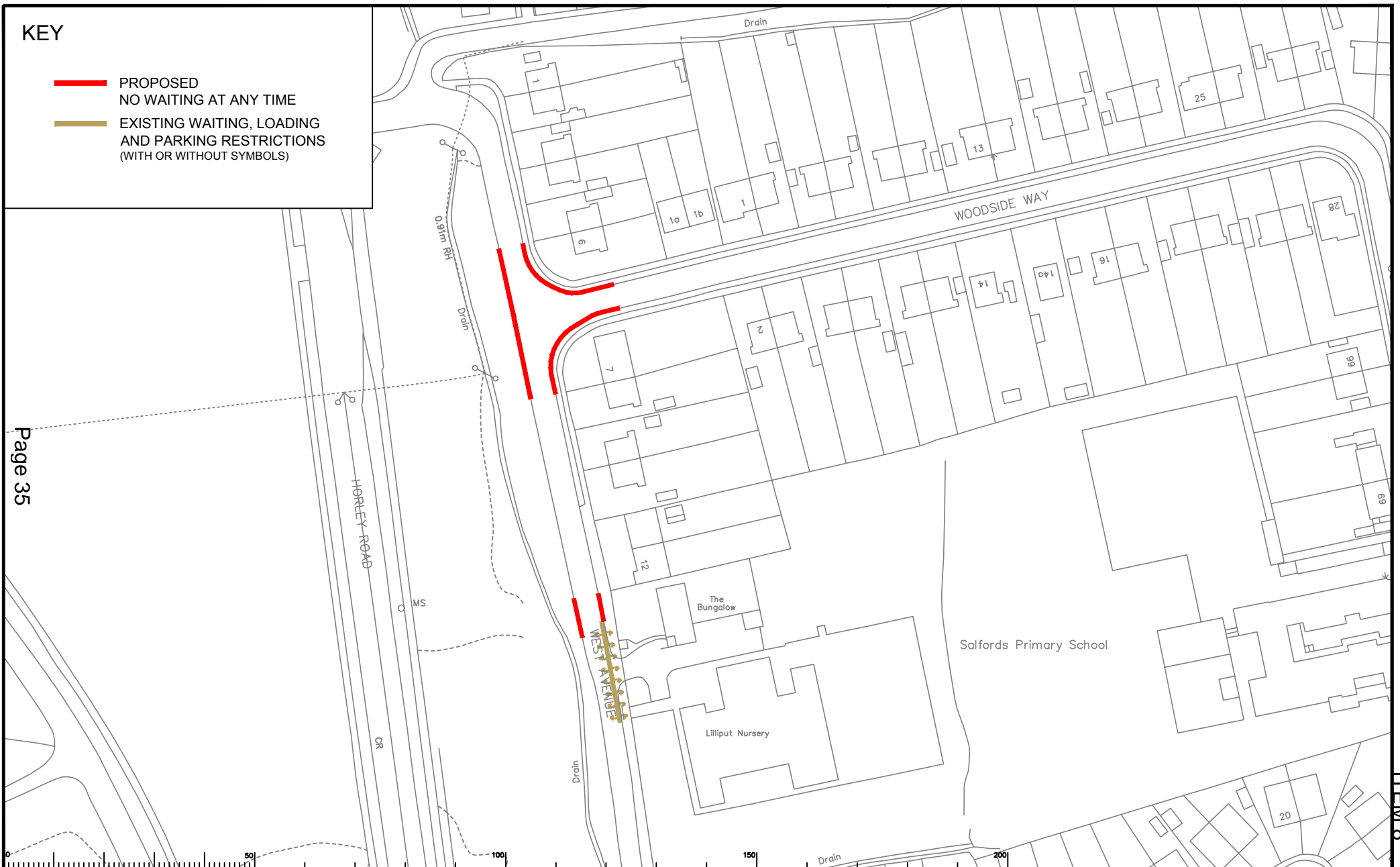

Notes

Rev	Description	Drwn	Sig.	Date	Chkd	Sig.	Date	Appr	Sig.	Date

North Point

Scale: 1:1250 @A4

Project: REIGATE AND BANSTEAD PARKING REVIEW 2019

Drawing: WEST AVENUE SALFORDS

Drawn by	AH	Sig.	AH	Date	02/19
Checked by	RH	Sig.	RH	Date	02/19
Approved by	DC	Sig.	DC	Date	02/19

SURREY
COUNTY COUNCIL
Sustainable Development
Surrey Highways

Project No. _____
Contract sheet No. _____
Drawing No. 27
Rev. _____
Classification COMMITTEE

SHEET OF _____

ITEM 8

This page is intentionally left blank