



KEY

-  **PROPOSED NO WAITING AT ANY TIME**
-  **PROPOSED SCHOOL KEEP CLEAR - NO STOPPING MON - FRI 8am - 5pm**
-  **EXISTING WAITING, LOADING AND PARKING RESTRICTIONS (WITH OR WITHOUT SYMBOLS)**

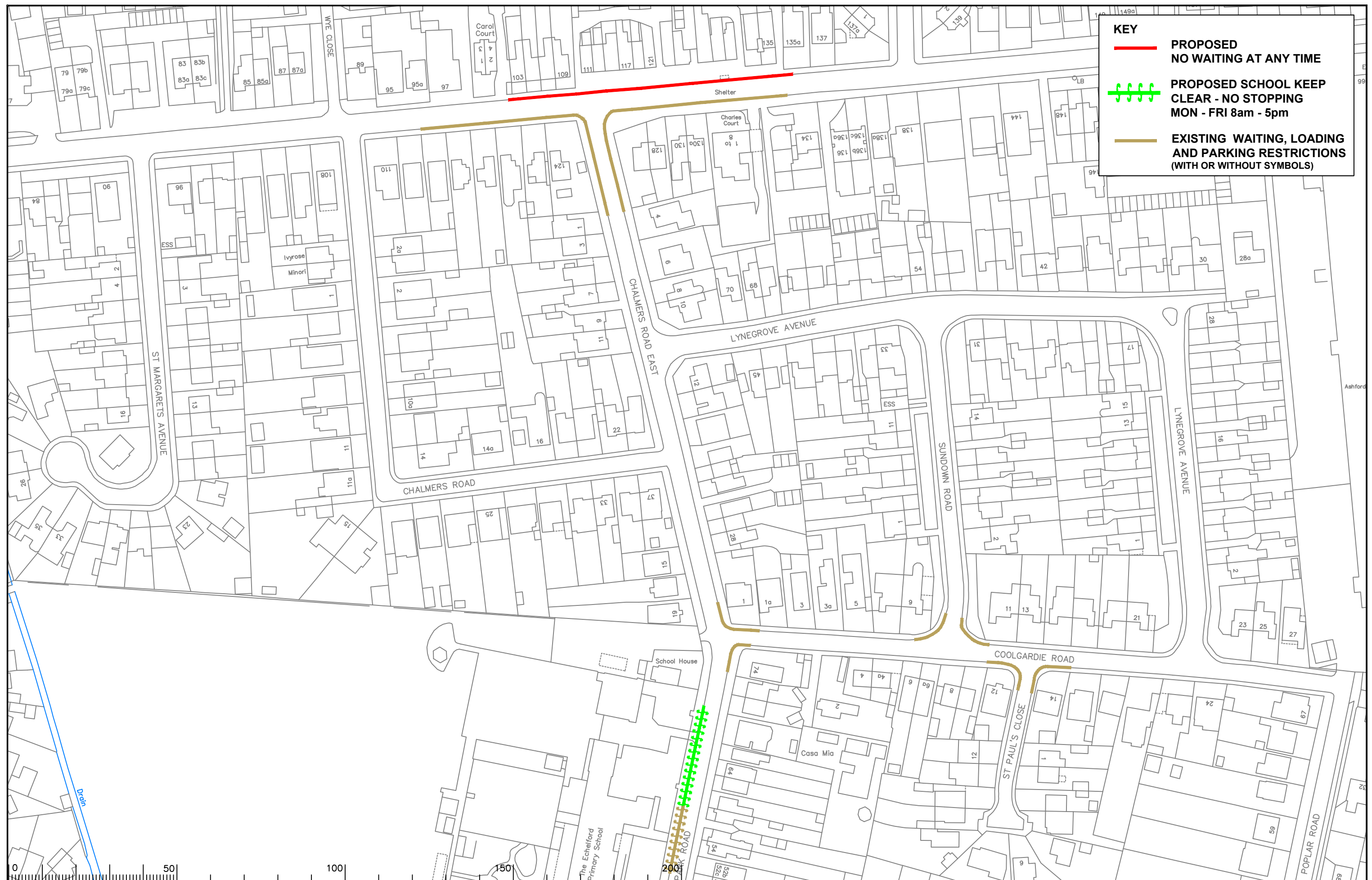

Page 51

Notes

| Rev. | Description | Drwn | Sig. | Date | Chkd | Sig. | Date | Appr | Sig. | Date |
|------|-------------|------|------|------|------|------|------|------|------|------|
| | | | | | | | | | | |
| | | | | | | | | | | |
| | | | | | | | | | | |

North Point



Based upon the Ordnance Survey mapping with the permission of the Controller of Her Majesty's Stationery Office. © Crown copyright. Unauthorised reproduction infringes Crown copyright and may lead to prosecution or civil proceedings. Surrey County Council LA 078872 1996.

| | | | | | |
|-------------|----|------|----|------|------|
| Drawn by | JR | Sig. | JR | Date | 2022 |
| Checked by | RH | Sig. | RH | Date | 2022 |
| Approved by | DC | Sig. | DC | Date | 2022 |

Project: **SPELTHORNE DPE**

Drawing: **Implemented Traffic Orders**

Scale: 1:1250

SHEET OF



SURREY COUNTY COUNCIL
Sustainable Development

Project No. **3282/SPEL**
Contract Sheet No. **2022-7**
Rev. **2022-7**
Classification **ADVERTISED**

This page is intentionally left blank