

KEY

- **PROPOSED NO WAITING AT ANY TIME**
- **EXISTING WAITING, LOADING AND PARKING RESTRICTIONS (WITH OR WITHOUT SYMBOLS)**

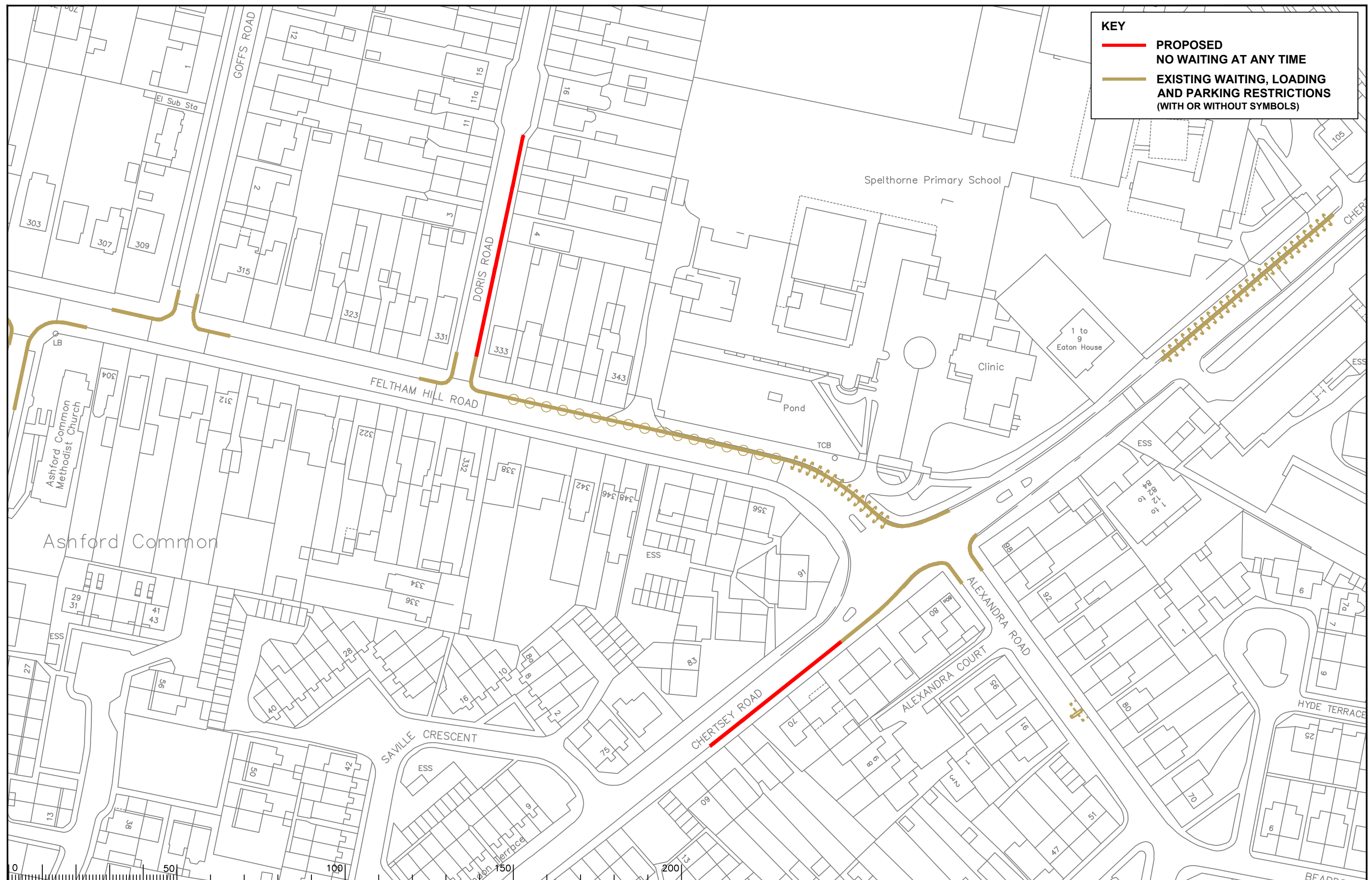

Page 53

Notes

Rev.	Description	Drwn	Sig.	Date	Chkd	Sig.	Date	Appr	Sig.	Date

Rev.	Description	Drwn	Sig.	Date	Chkd	Sig.	Date	Appr	Sig.	Date

North Point

Based upon the Ordnance Survey mapping with the permission of the Controller of Her Majesty's Stationery Office. © Crown copyright. Unauthorised reproduction infringes Crown copyright and may lead to prosecution or civil proceedings. Surrey County Council LA 078872 1996.

Drawn by	JR	Sig.	JR	Date	2022
Checked by	RH	Sig.	RH	Date	2022
Approved by	DC	Sig.	DC	Date	2022

Project: SPELTHORNE DPE

Drawing: Implemented Traffic Orders

SURREY COUNTY COUNCIL
Sustainable Development

Project No. 3282/SPEL
Contract Sheet No. 2022-8
Drawing No. 2022-8
Classification: ADVERTISED

SHEET OF

KEY

- PROPOSED NO WAITING AT ANY TIME
- EXISTING WAITING, LOADING AND PARKING RESTRICTIONS (WITH OR WITHOUT SYMBOLS)

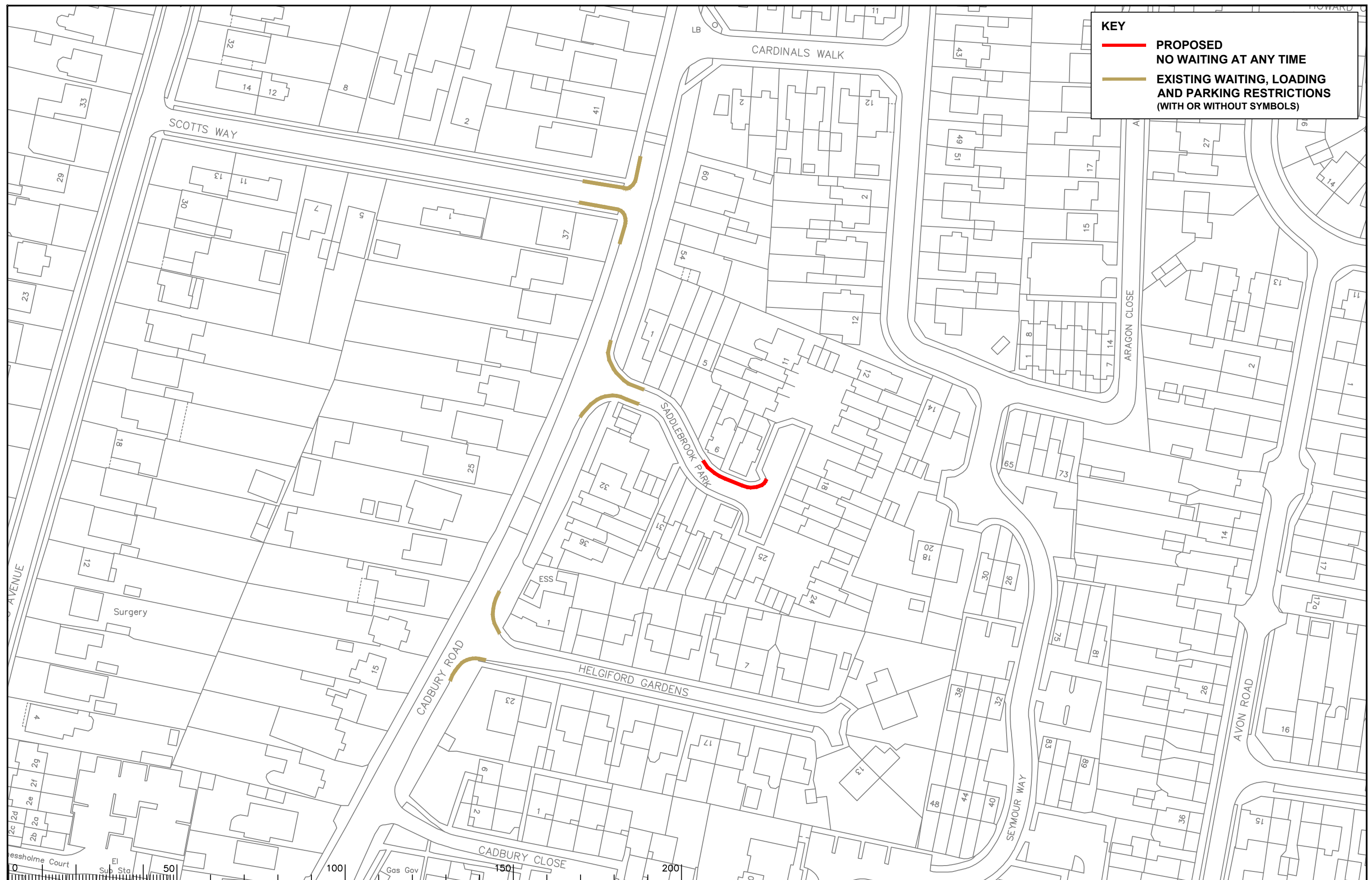

Page 54

Notes

Rev.	Description	Drwn	Sig.	Date	Chkd	Sig.	Date	Appr	Sig.	Date

Rev.	Description	Drwn	Sig.	Date	Chkd	Sig.	Date	Appr	Sig.	Date

North Point

Based upon the Ordnance Survey mapping with the permission of the Controller of Her Majesty's Stationery Office. © Crown copyright. Unauthorised reproduction infringes Crown copyright and may lead to prosecution or civil proceedings. Surrey County Council LA 078872 1996.

Drawn by	JR	Sig.	JR	Date	2022
Checked by	RH	Sig.	RH	Date	2022
Approved by	DC	Sig.	DC	Date	2022

Project	SPELTHORNE DPE	
Drawing	Implemented Traffic Orders	
Project No.	3282/SPEL	
Contract Sheet No.		
Drawing No.	2022-9	Rev.
Classification	ADVERTISED	

SHEET OF

KEY

 **PROPOSED NO WAITING AT ANY TIME**

 **EXISTING WAITING, LOADING AND PARKING RESTRICTIONS (WITH OR WITHOUT SYMBOLS)**

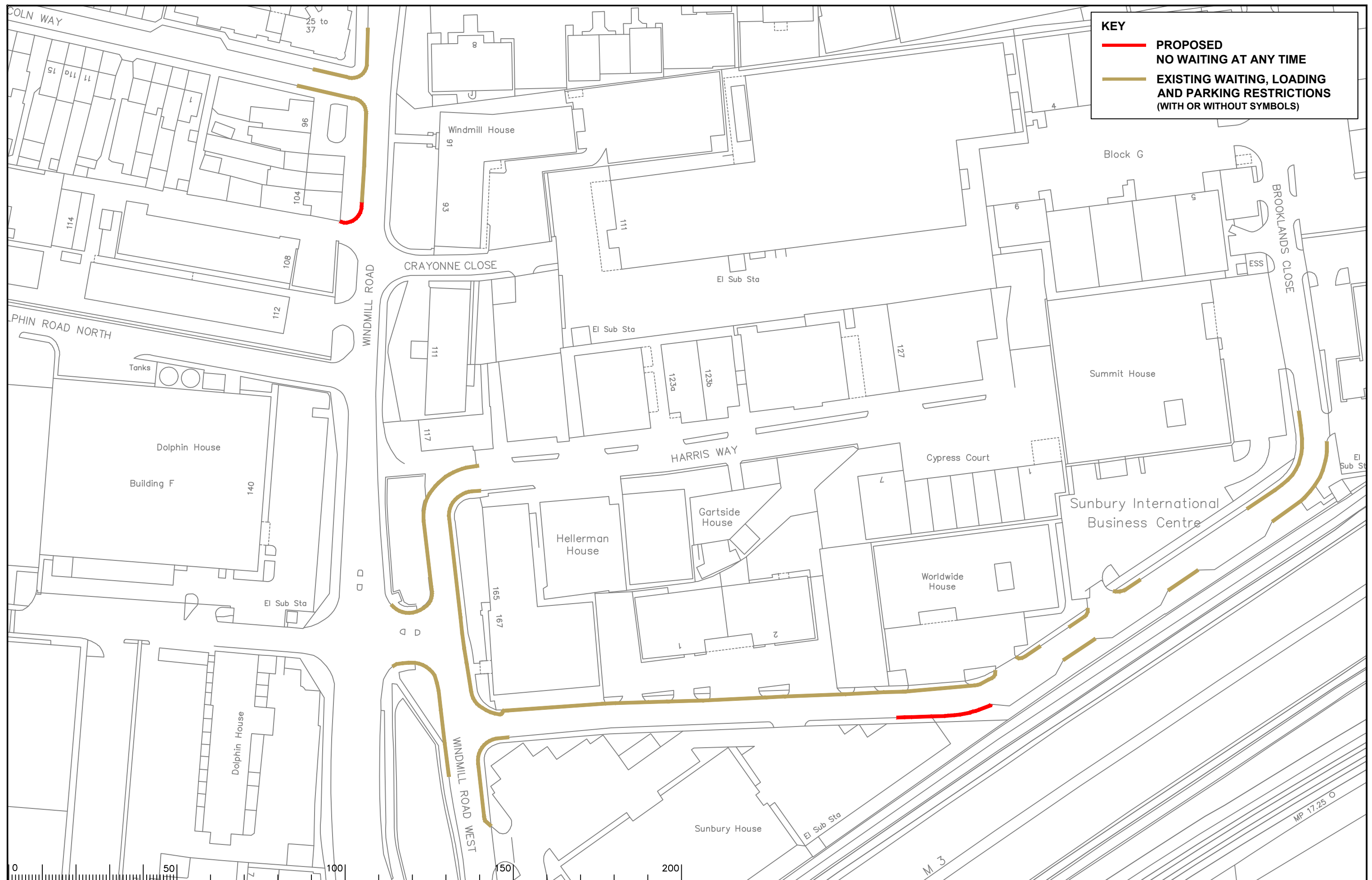

Page 55

Notes

Rev.	Description	Drwn	Sig.	Date	Chkd	Sig.	Date	Appr	Sig.	Date

Rev.	Description	Drwn	Sig.	Date	Chkd	Sig.	Date	Appr	Sig.	Date

North Point



Based upon the Ordnance Survey mapping with the permission of the Controller of Her Majesty's Stationery Office. © Crown copyright. Unauthorised reproduction infringes Crown copyright and may lead to prosecution or civil proceedings. Surrey County Council LA 078872 1996.

Drawn by	JR	Sig.	JR	Date	2022
Checked by	RH	Sig.	RH	Date	2022
Approved by	DC	Sig.	DC	Date	2022

Project: SPELTHORNE DPE

Drawing: Implemented Traffic Orders

Project No. 3282/SPEL

Contract Sheet No. 2022-10

Rev. 10

Classification: ADVERTISED

SHEET OF



SURREY COUNTY COUNCIL
Sustainable Development

This page is intentionally left blank