

Aerial 1 : Bury Hill Wood

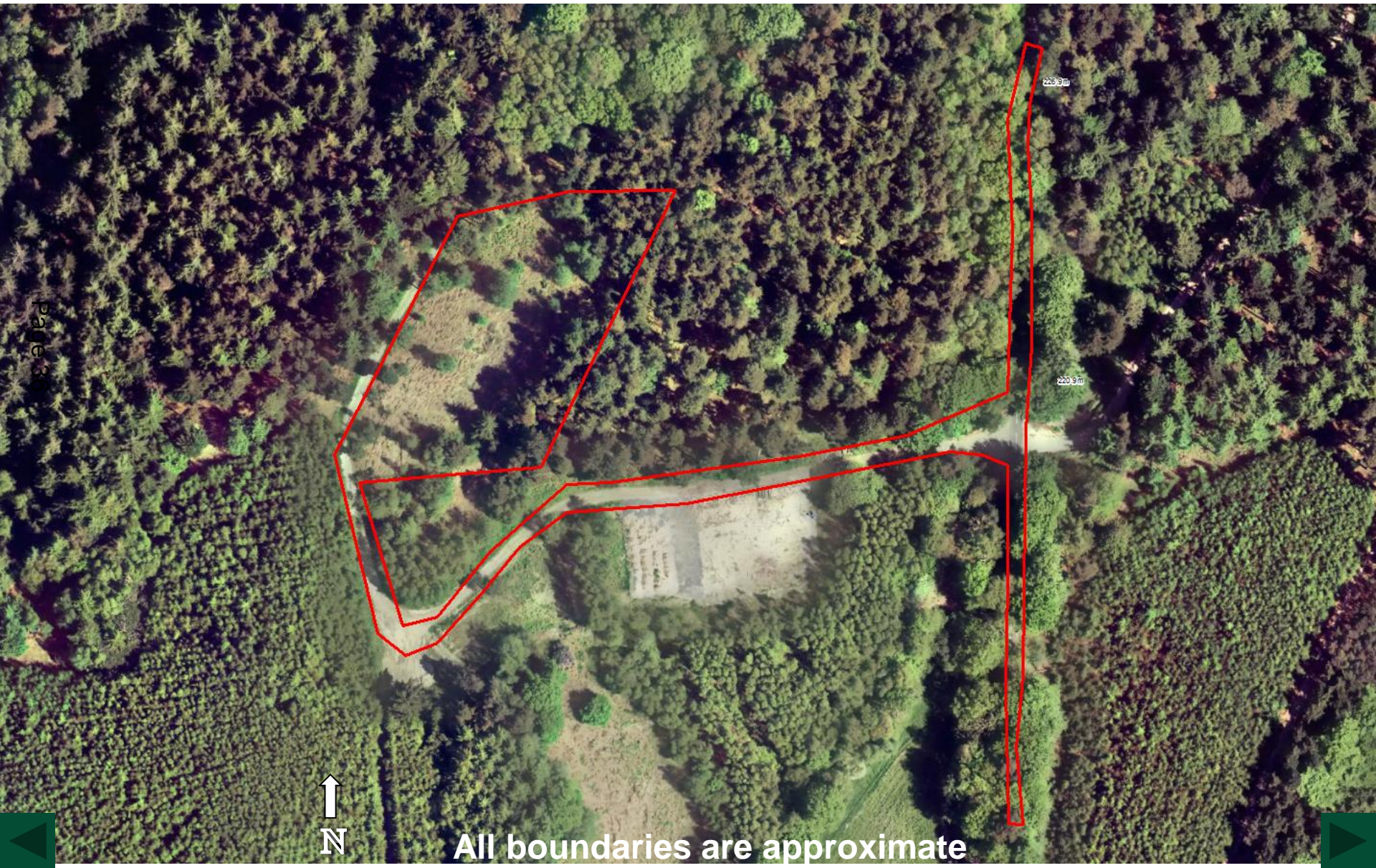



Aerial 2 : Bury Hill Wood



All boundaries are approximate



2012-13 Aerial Photos

Aerial 3 : Bury Hill Wood

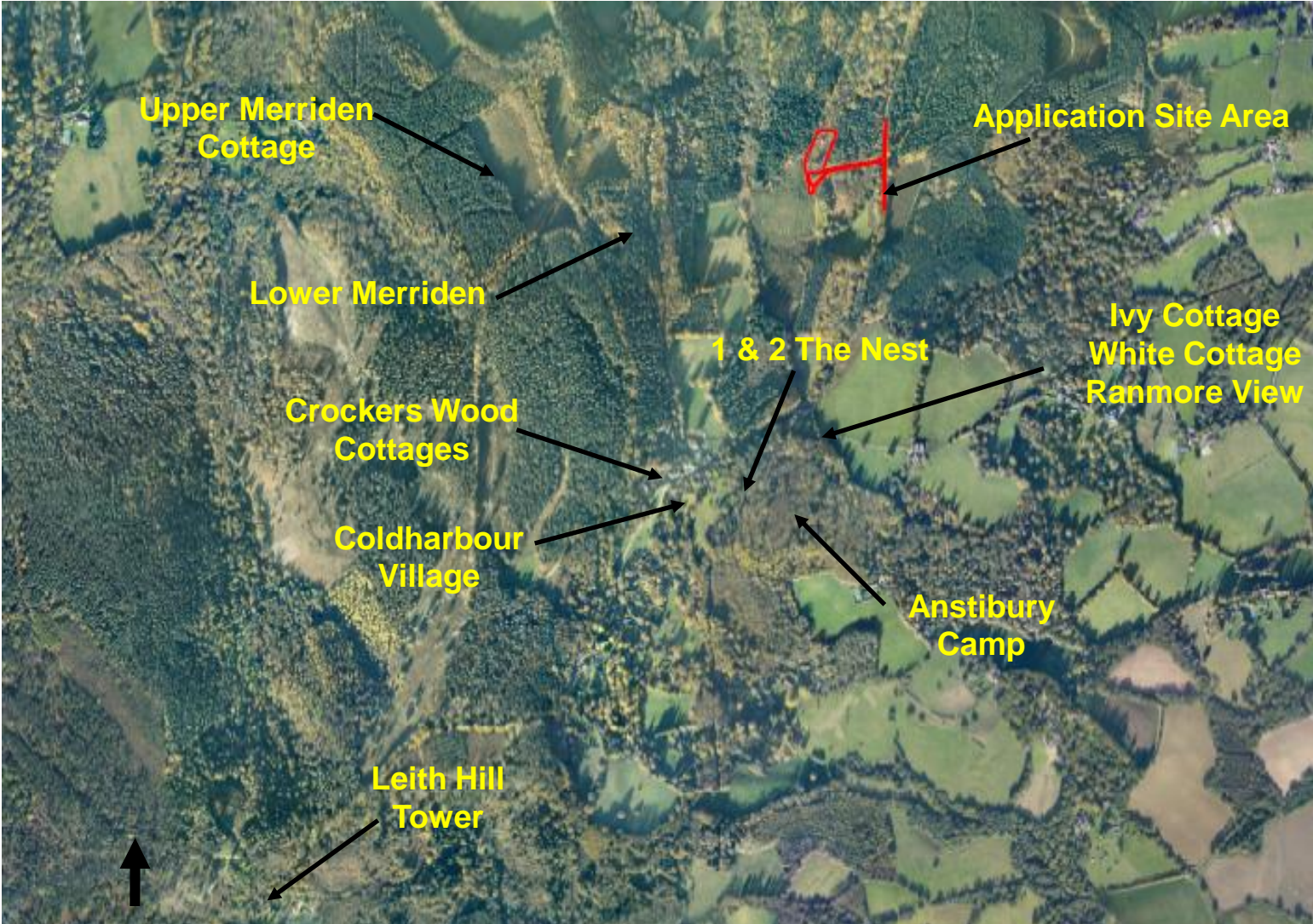

All boundaries are approximate



Aerial 4 : Bury Hill Wood: rights of way network and access route to the site

Page 38

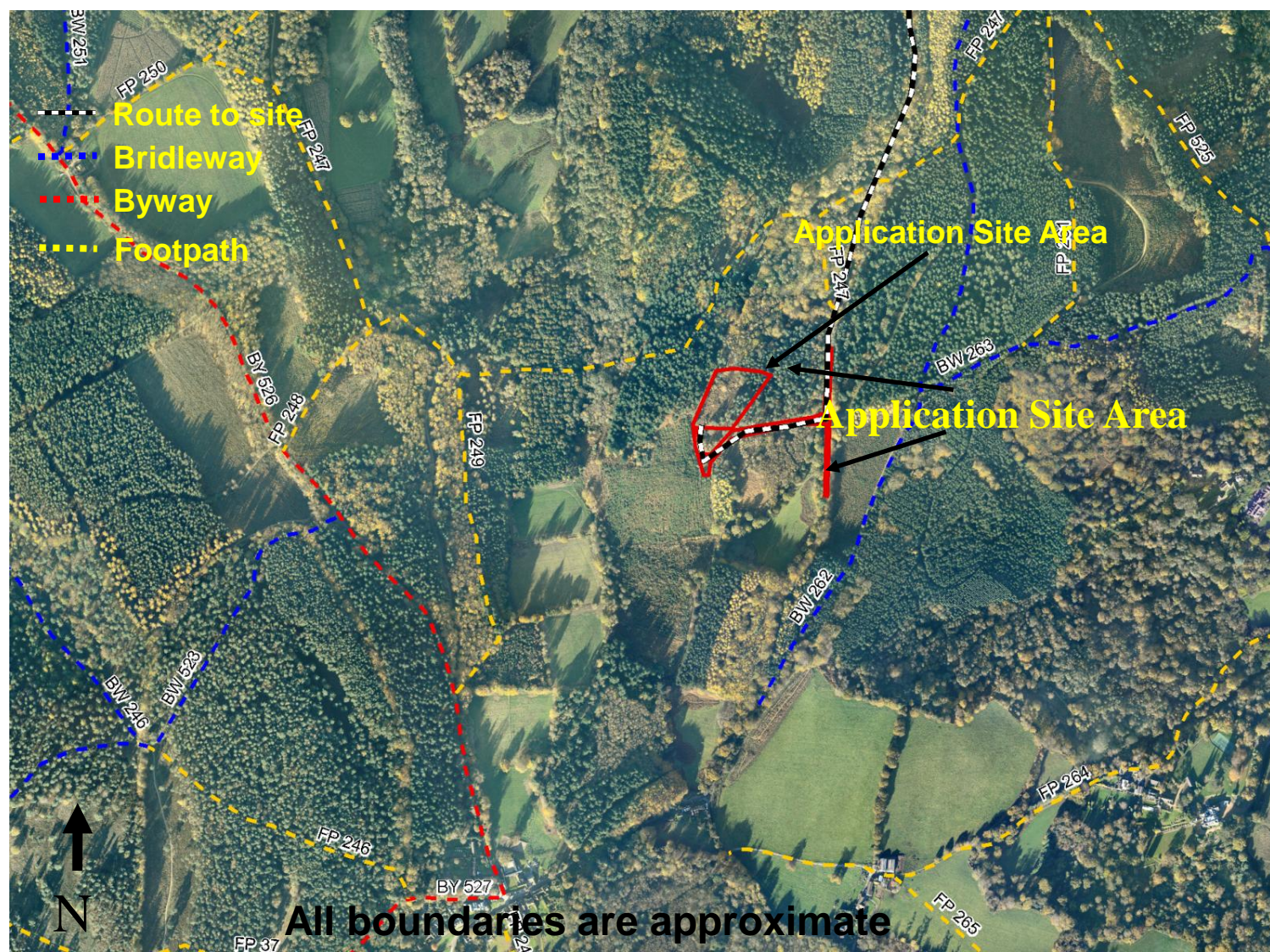





Figure 1 :Knoll Road  
looking westwards  
towards Coldharbour Lane



Figure 2 :  
Knoll Road  
looking eastwards





Figure 3 - upper part of  
Coldharbour Lane  
having just left  
Knoll Road



Figure 4 - junction of  
Knoll Road  
and Ridgeway Road  
where the holding bays  
would be placed.





Figure 5  
the sunken lane section  
of Coldharbour Lane





Figure 6  
the sunken lane section  
of Coldharbour Lane





Figure 7  
the sunken lane section  
of Coldharbour Lane





Figure 8  
the sunken lane section  
of Coldharbour Lane



Figure 9 : Coldharbour Lane :





Figure 10 : Site Entrance

