

2018 Aerial Photos

Aerial 1 : Westvale Park Primary School,
off Webber Street, Horley



2018 Aerial Photos

Aerial 2 : Westvale Park Primary School,
off Webber Street, Horley



Page 340



N

All boundaries are approximate

2018 Aerial Photos



Aerial 3 : Westvale Park Primary School,
off Webber Street, Horley

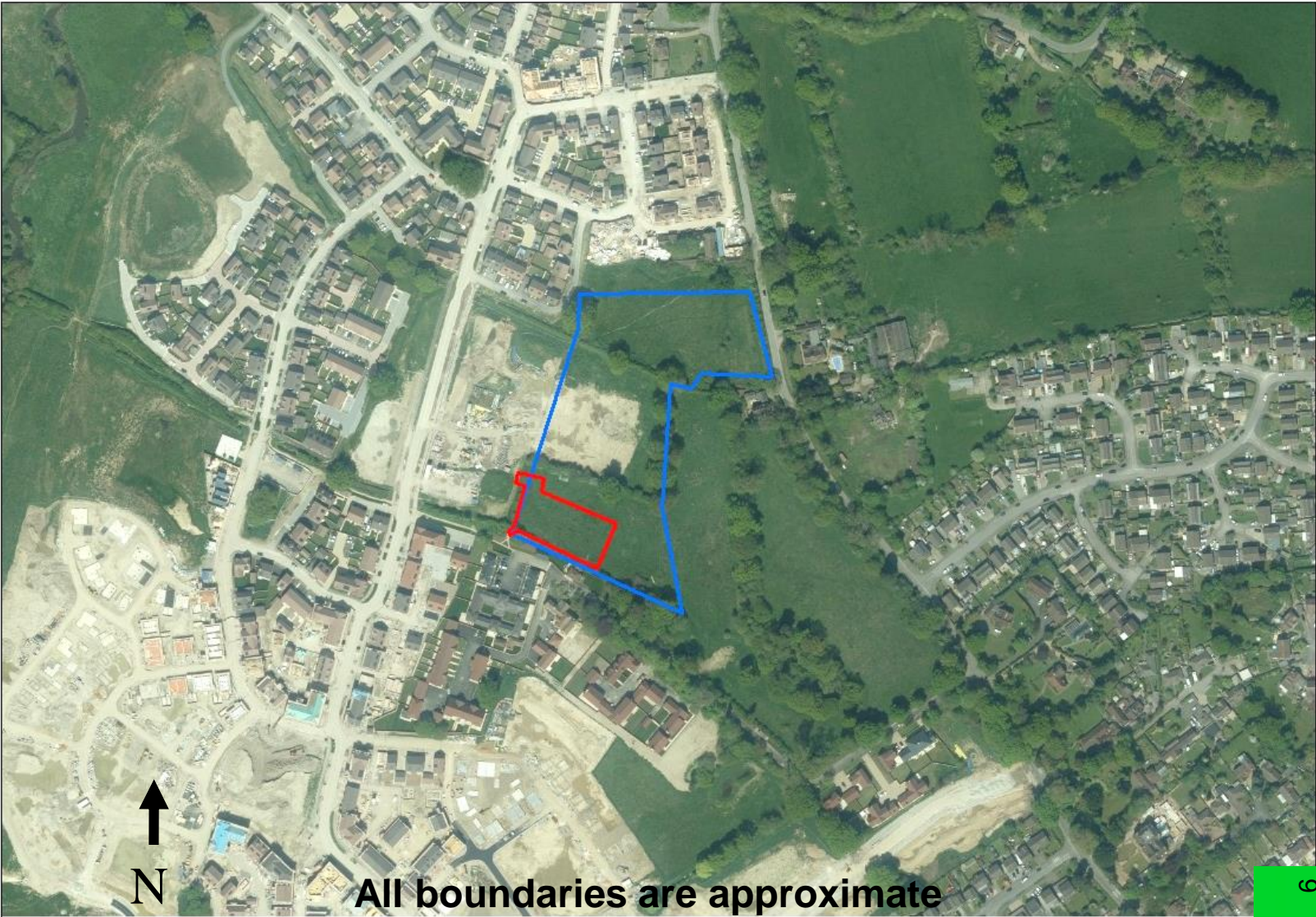

Photo 1: The site of the main school building





SURREY

Photo 2: Trees vegetation in centre of site being retained





Photo 3: Western part of the site
temporary buildings currently hard surfaced and used for parking



Photo 4: Southern site boundary with The Granary showing protective fencing and retained hedge



Photo 5: Large tree in centre of site to be retained showing protective fencing (photo taken from site of the proposed temporary buildings looking north)



Photo 6: Malthouse Lane (private Road) looking east
-The Granary is on the far left of picture school site off to the left



Photo 7: Malthouse Lane taken from Granary looking east



Photo 8: Garden to Granary school site to rear showing existing hedge which to be retained



Photo 9: Site of proposed pedestrian access into school
from Malthouse Lane



Photo 10: Footpath link from site of proposed pedestrian access into school through to new development site



Photo 11: Footpath link from site of proposed pedestrian access into school through to new development site





Photo 12: Landens Farm complex (listed) outside school site to south



Photo 13: Southwest corner where temporary footpath would be installed for pedestrian access to temporary buildings



Photo 14: Southern boundary on right of photo and MUGA surface in the distance (looking east)



Photo 15: Site of temporary classrooms and MuGA in distance



Photo 16: Site buildings just to north of site of temporary classrooms site



This page is intentionally left blank