

2019 Aerial Photos



Aerial 1 : Units 11 and 12, Wintersells Road, Byfleet





2019 Aerial Photos

Aerial 2 : Units 11 and 12, Wintersells Road, Byfleet

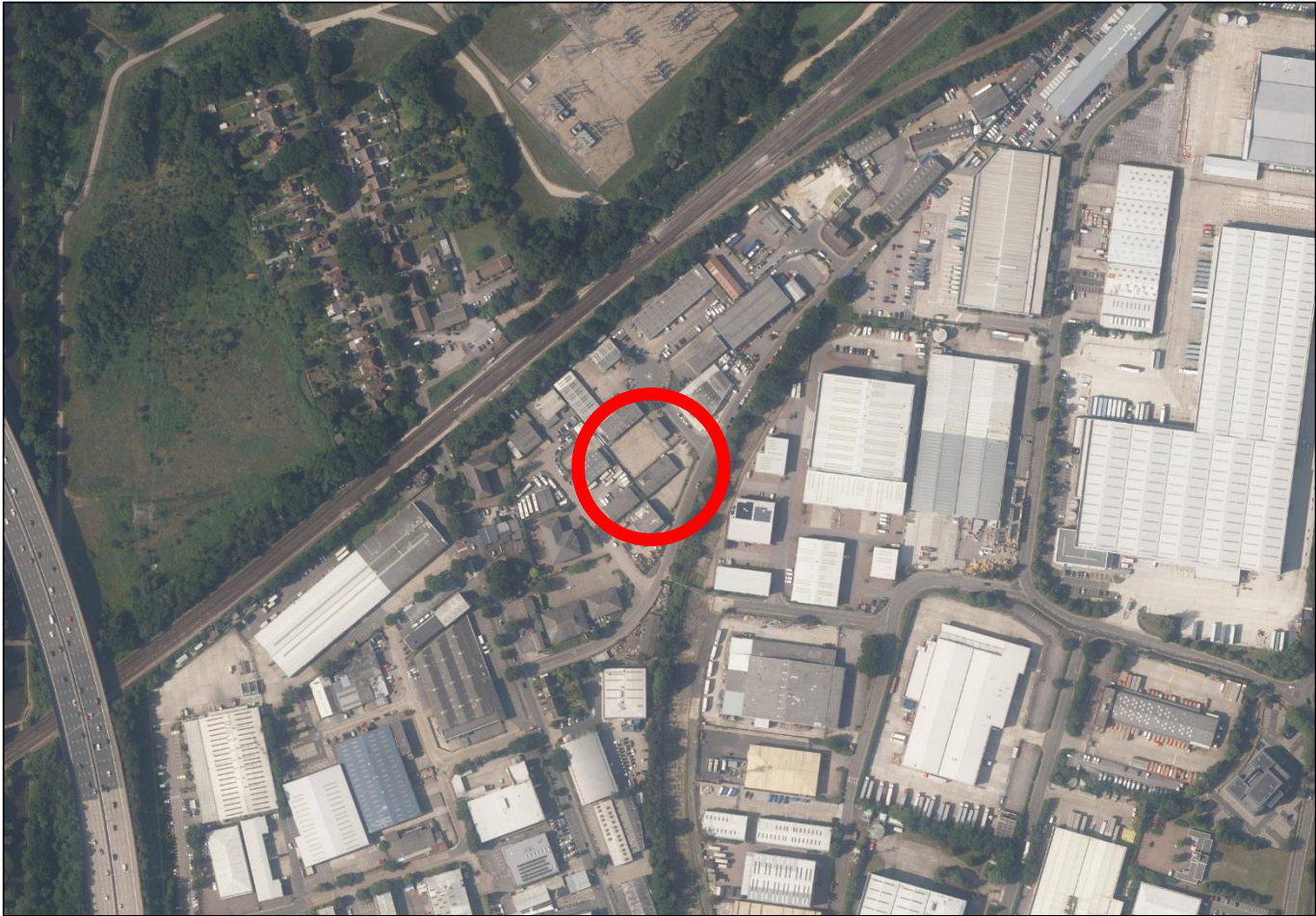

2019 Aerial Photos



Aerial 3 : Units 11 and 12, Wintersells Road, Byfleet





2019 Aerial Photos

Aerial 4 : Units 11 and 12, Wintersells Road, Byfleet

Page 298

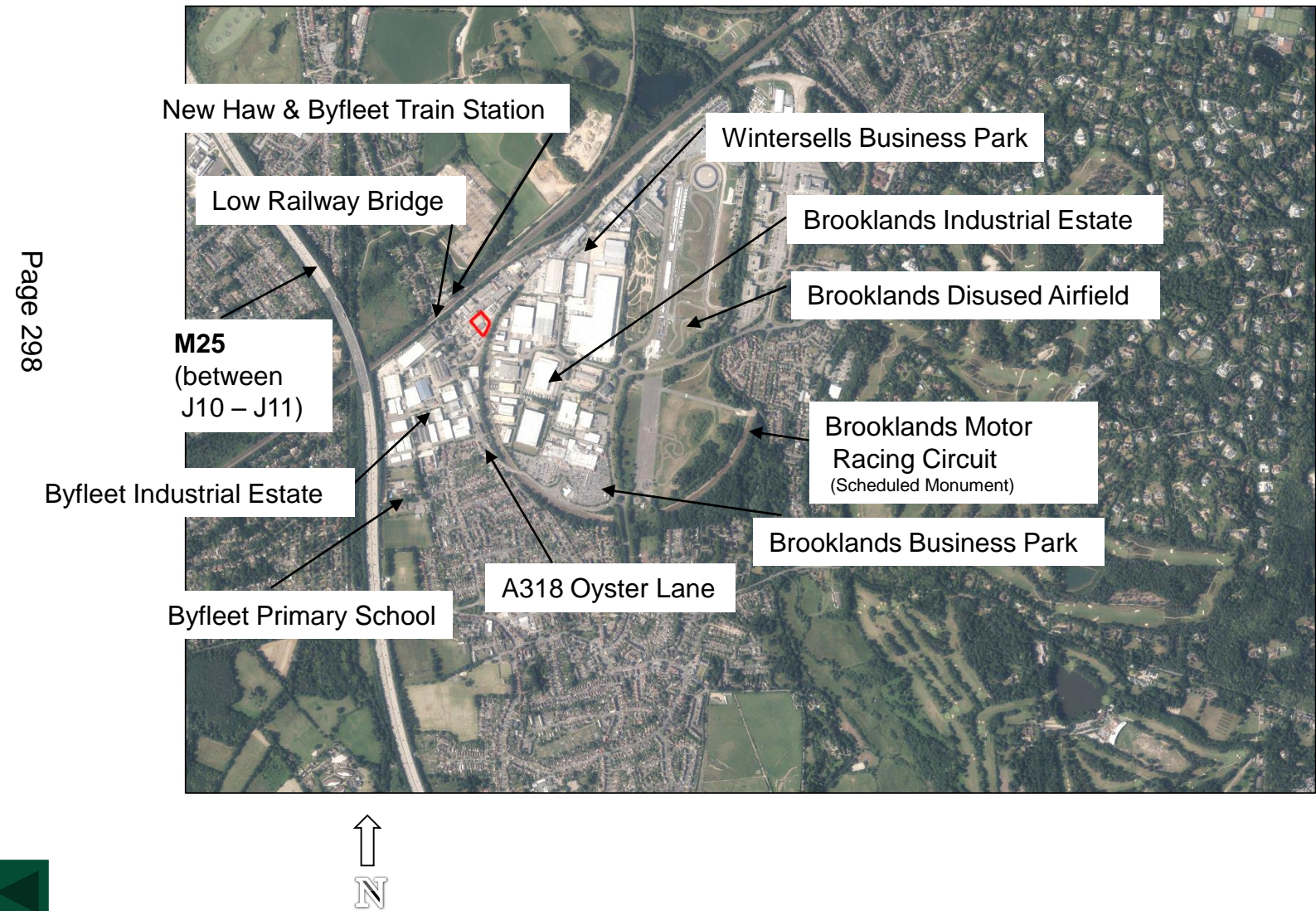

Photo 1: View of Units 11 and 12 looking north-west.





Photo 2: View to the east of the application site towards the cul-de-sac off Wintersells Road, looking north.





Photo 3 : View of Office Building on Unit 12 to be retained.





Photo 4 : View of building on Unit 11 to be demolished.

Page 302







Photo 5: View of existing yard area to the south of Unit 11.





Photo 6: Further view of existing yard area on Unit 11.





Photo 7 : View of existing yard area looking east.





Photo 8: View of existing open area to the rear of Unit 12, looking north-west (location of proposed recycling building).





Photo 9: View of turning circle at the end of the cul-se-sac to the north-east of the application site.



Photo 10 : View looking north-east towards the application site from Wintersells Road.





Photo 11 : View of the existing boundary treatment to the south of the application site on Wintersells Road, looking west.

Page 309



Photo 12: View from Wintersells Road looking north-east towards Unit 10 PM Skips.





Photo 13 : Long view of Wintersells Road looking west.



Photo 14 : Further view of Wintersells Road within the Wintersells Business Park.



Brooklands Industrial Estate



Photo 15: View of the approach from Wintersells Road of the access with the A318 Oyster Lane, looking west.



Photo 16: View of the junction of Wintersells Business Park with the A318 Oyster Lane, looking south.





Photo 17: View of the junction of the Wintersells Business Park with the A318 Oyster Lane, looking north.



This page is intentionally left blank