

ELEVATION A
(EXISTING)

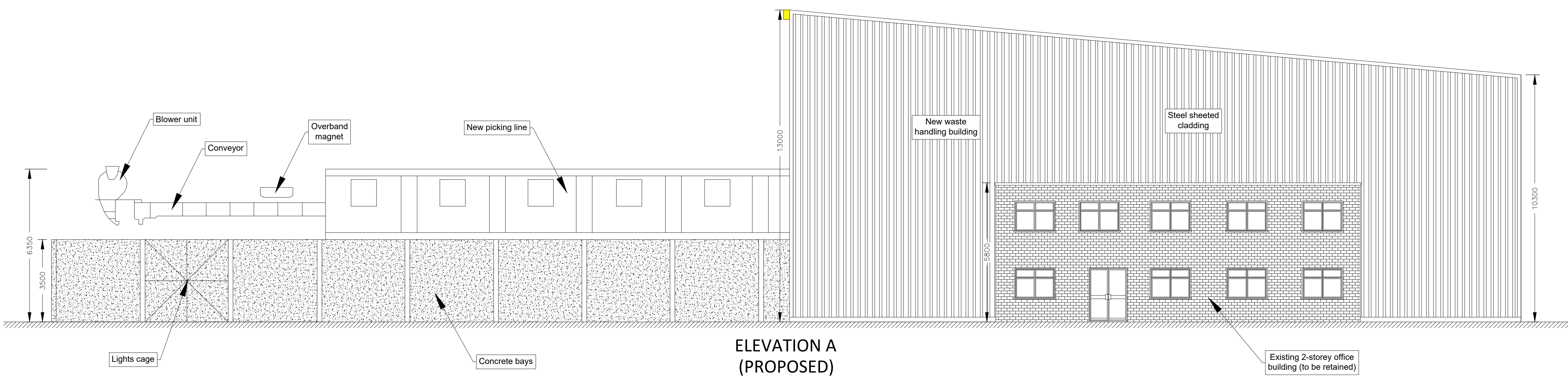

ELEVATION A
(PROPOSED)

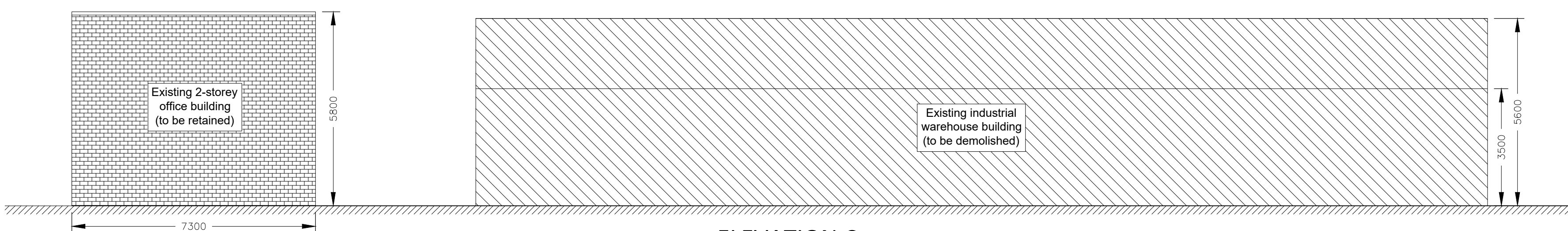

ELEVATION C
(EXISTING)

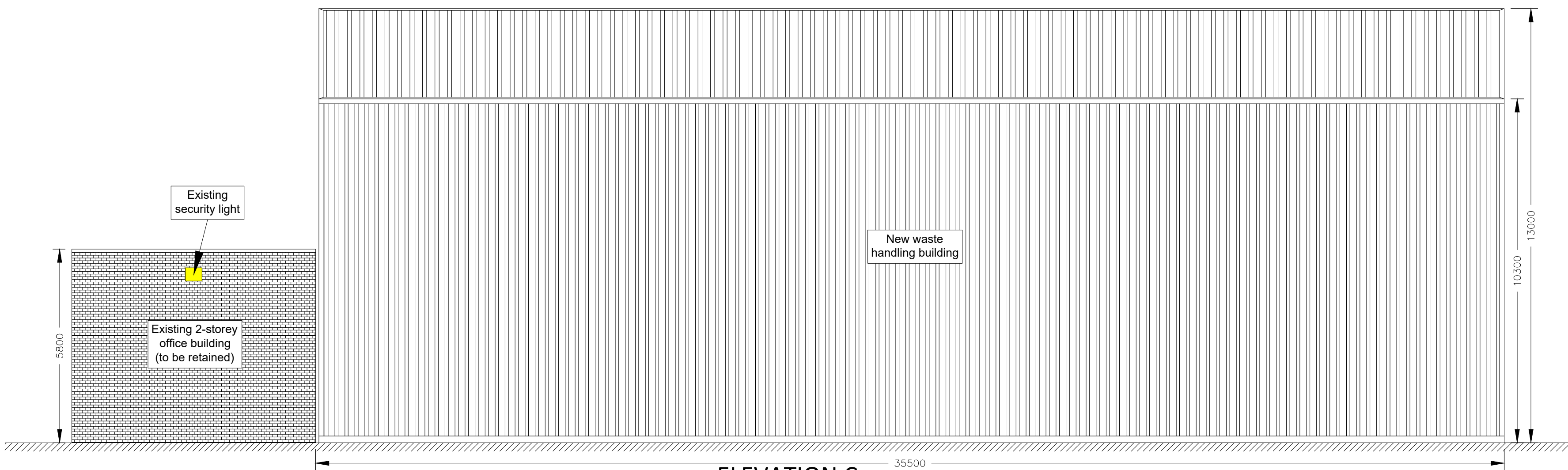

ELEVATION C
(PROPOSED)

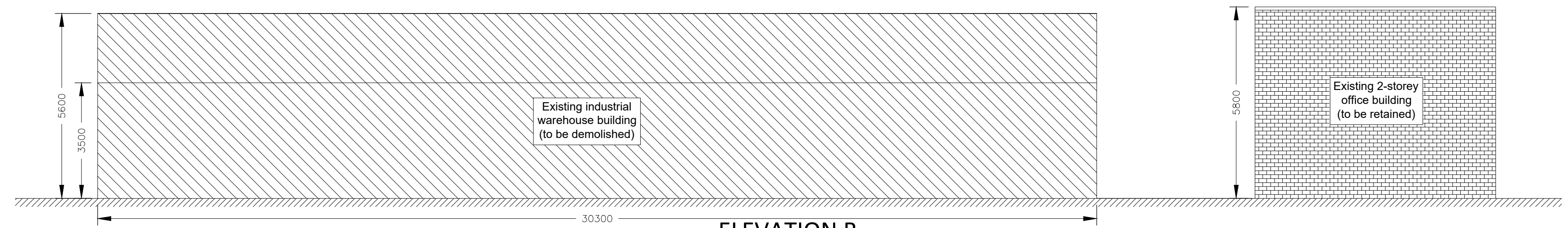

ELEVATION B
(EXISTING)

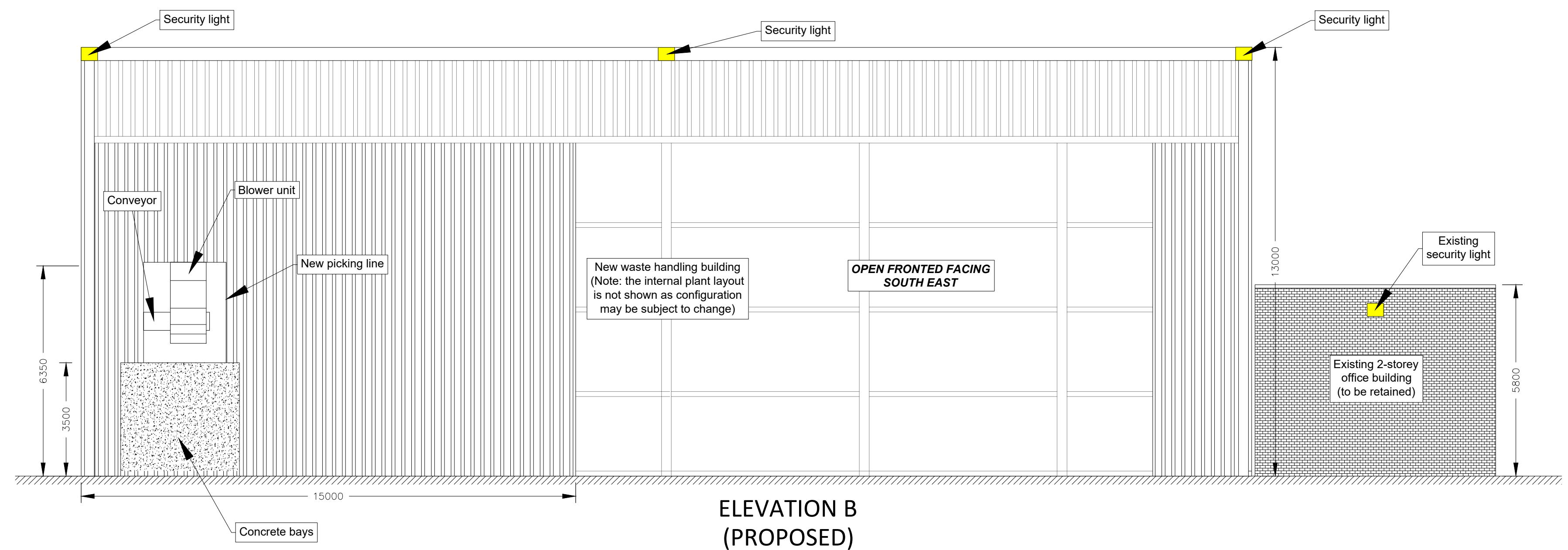

ELEVATION B
(PROPOSED)

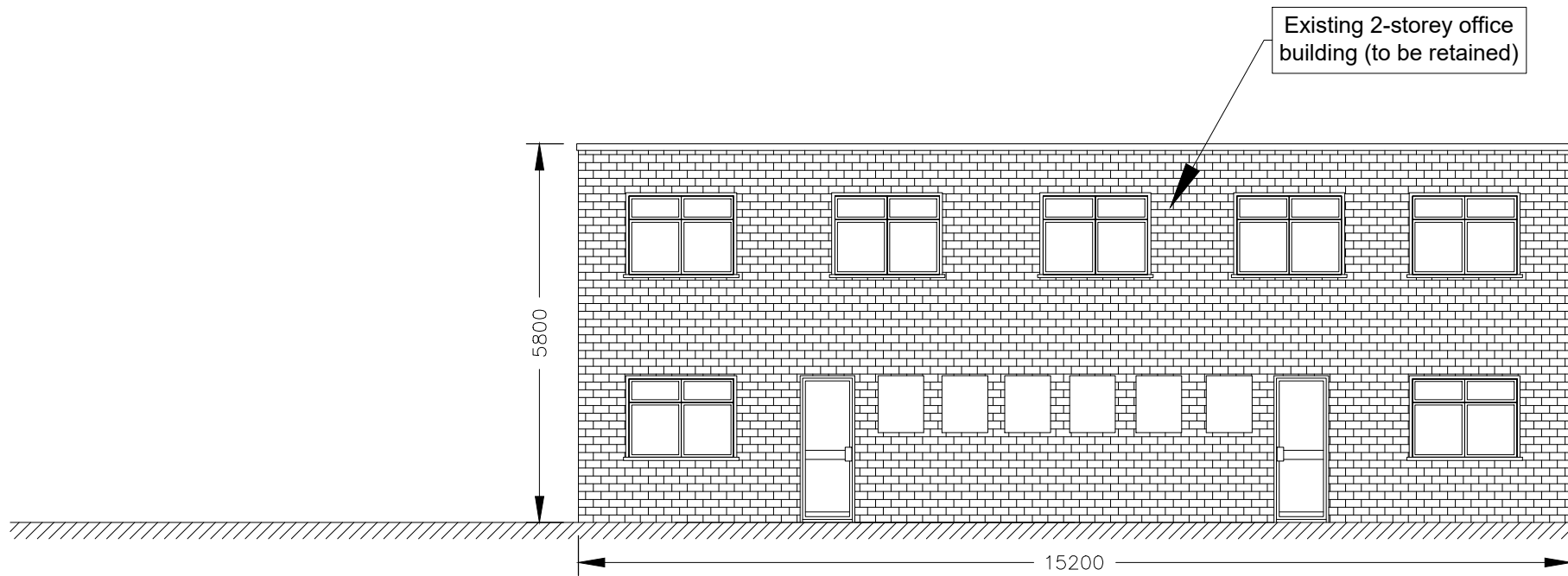

ELEVATION D
(EXISTING)



ELEVATION D
(PROPOSED)

B	Amended elevation B	09/09/19
A	Amended for planning submission	13/11/18
-	Initial drawing	07/03/18
Rev	Description	Date
Dimensions shown are in millimetres unless otherwise specified.		
Only building elevations are shown - no other features on site or on surrounding sites are shown.		
The new transfer building will be constructed using steel portal frames and steel cladding to sides and roof.		
The colour of the cladding will be Merlon Grey (BS 18825) or Goswearing Grey (BSW10405) in order to blend in with surrounding properties.		
Oaktree Environmental Ltd Waste Management and Environmental Consultants Unit House, Road Two Westford Industrial Estate Westford, Cheshire CW7 3RY Tel: 01606 558833 Fax: 01606 861182 E-mail: sales@oaktree-environmental.co.uk		
Title: BUILDING ELEVATIONS		
Drawing No: 3843/2410/05		
Client: Weybridge Skip Hire Ltd		
Site: Units 11 & 12, Wintersetts Road, Byfleet, Surrey KT14 7LF		
Date: 9 September 2019		
Revision: B		
Drawn By: RS/CP		
Checked: -		
DRA No: 3843		
Client No: 2410		

This page is intentionally left blank