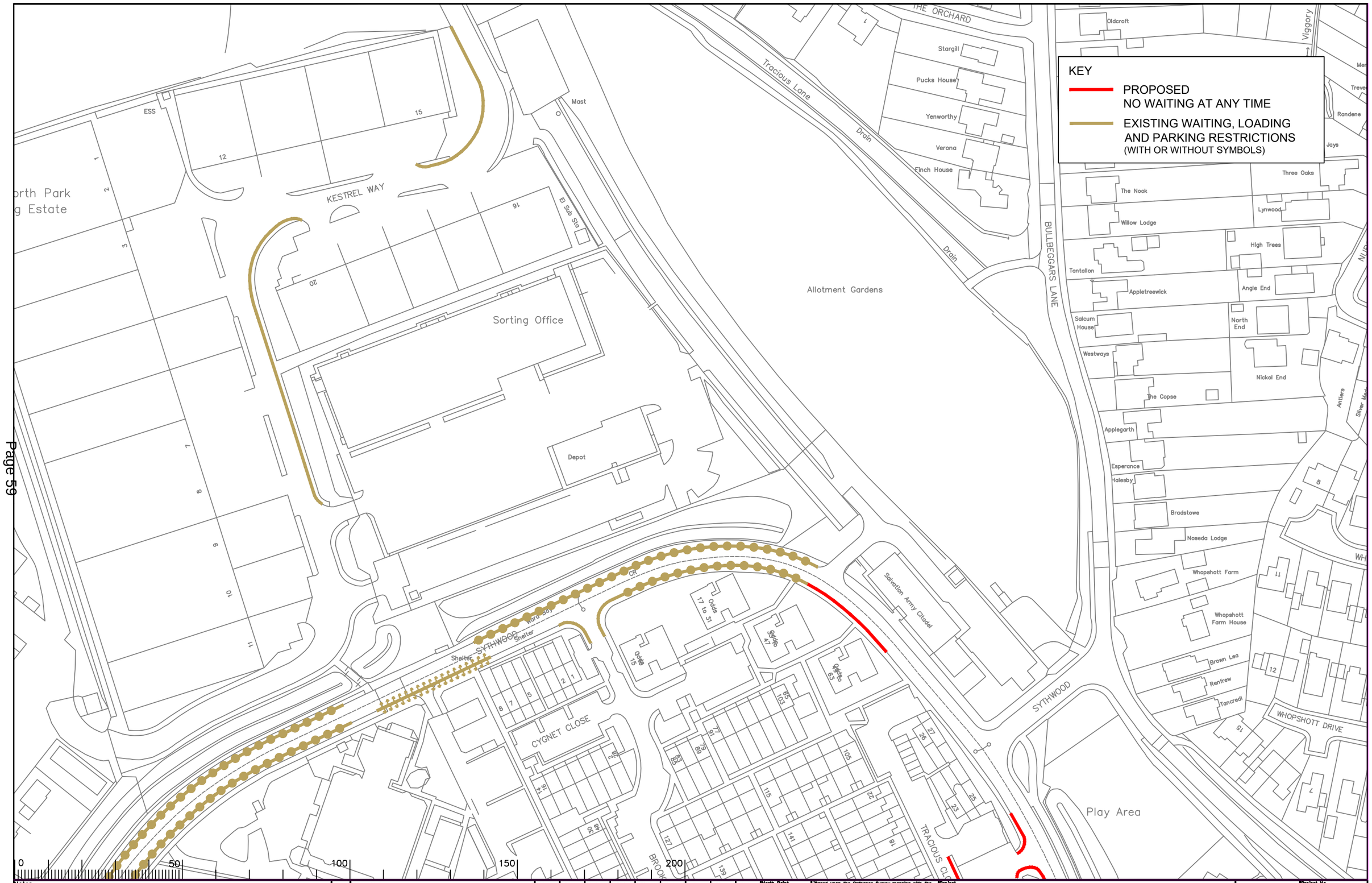

Notes

Rev.	Description	Drwn	Sig.	Date	Chkd	Sig.	Date	Appr	Sig.	Date
A	RESTRICTIONS AMENDED	CAH	CAH	12.20	PW	PW	12.20	DC	DC	12.20

File Name: S:\Project-current\3282\WOK\CAD-Drawings\18 ADVERTISED\14 2020\Goldsworth East & Horsell\3282-20017.dwg

Scale: 1:250

North Point

"Based upon the Ordnance Survey mapping with the permission of the Controller of Her Majesty's Stationery Office © Crown copyright. Unauthorised reproduction infringes Crown copyright and may lead to prosecution or civil proceedings." Surrey County Council LA 078872 1996.

Drawn by CAH	Sig. CAH	Date 05/19
Checked by originator PW	Sig. PW	Date 05/19
Approved by RH	Sig. RH	Date 05/19

Project

GOLDSWORTH PARK DPE
WOKING

Drawing

IMPLEMENTED TRAFFIC ORDERS

SHEET OF

SURREY COUNTY COUNCIL

Project No. 3282/WOK

Contract Sheet No.

Drawing No. 20017 | Rev. A

Classification PROPOSAL

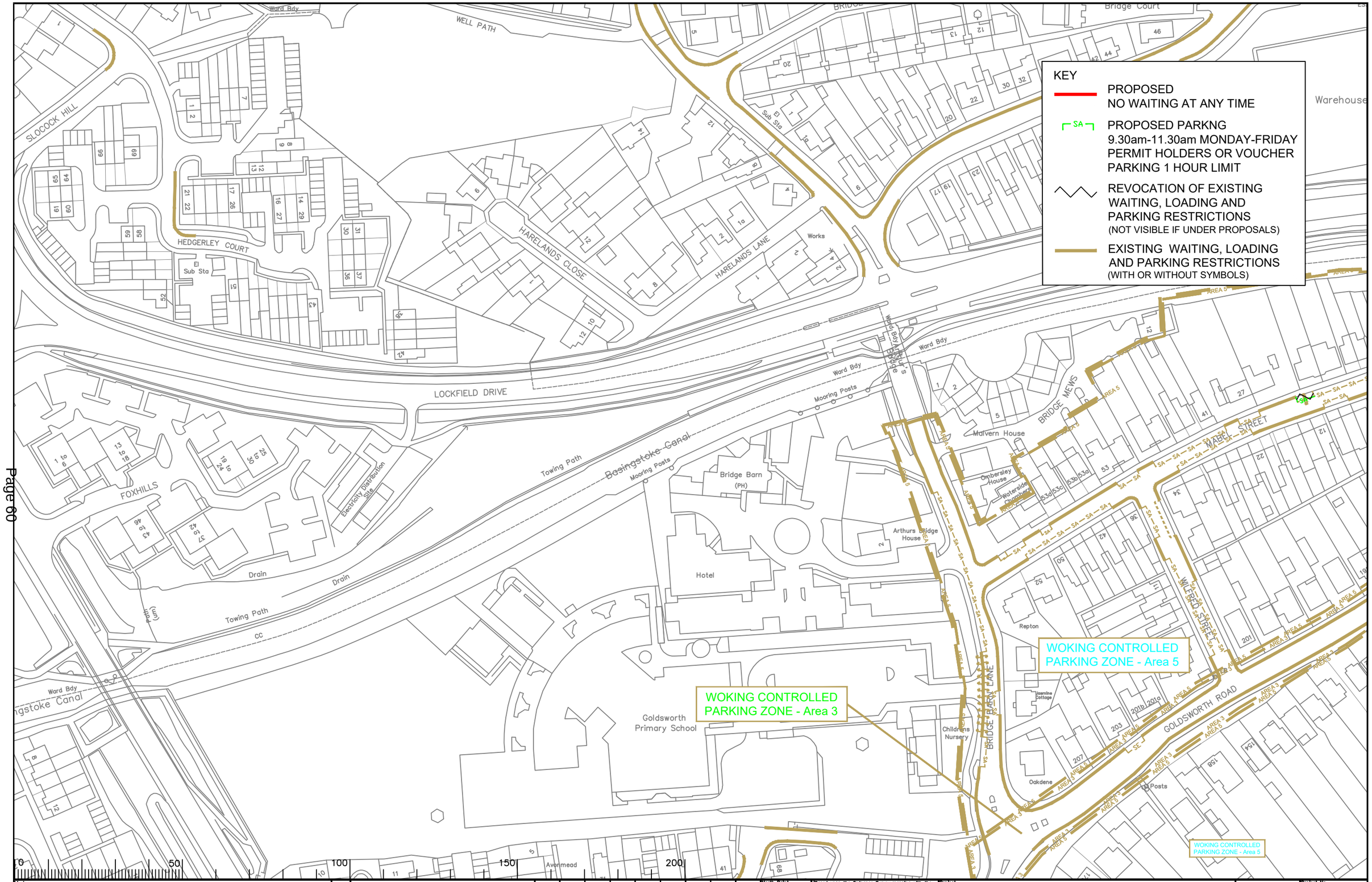

Notes

Rev.	Description	Drwn	Sig.	Date	Chkd	Sig.	Date	Appr	Sig.	Date
A	RESTRICTIONS AMENDED	CAH	CAH	08.19	PW	PW	08.19	DC	DC	08.19
B	RESTRICTIONS AMENDED	CAH	CAH	12.20	PW	PW	12.20	DC	DC	12.20

File Name: S:\Project-current\3282\WOK\CAD-Drawings\18 ADVERTISED\14 2020\Goldsworth East & Horsell\3282-20083.dwg

Scale 1:250

North Point

"Based upon the Ordnance Survey mapping with the permission of the Controller of Her Majesty's Stationery Office © Crown copyright. Unauthorised reproduction infringes Crown copyright and may lead to prosecution or civil proceedings." Surrey County Council LA 076872 1996.

Drawn by CAH	Sig. CAH	Date 05/19
Checked by originator PW	Sig. PW	Date 05/19
Approved by RH	Sig. RH	Date 05/19

Project: WOKING DPE
WOKING

Drawing: IMPLEMENTED TRAFFIC ORDERS

SHEET OF

SURREY COUNTY COUNCIL

Project No. 3282/WOK

Contract Sheet No.

Drawing No. 20083 Rev. B

Classification PROPOSAL

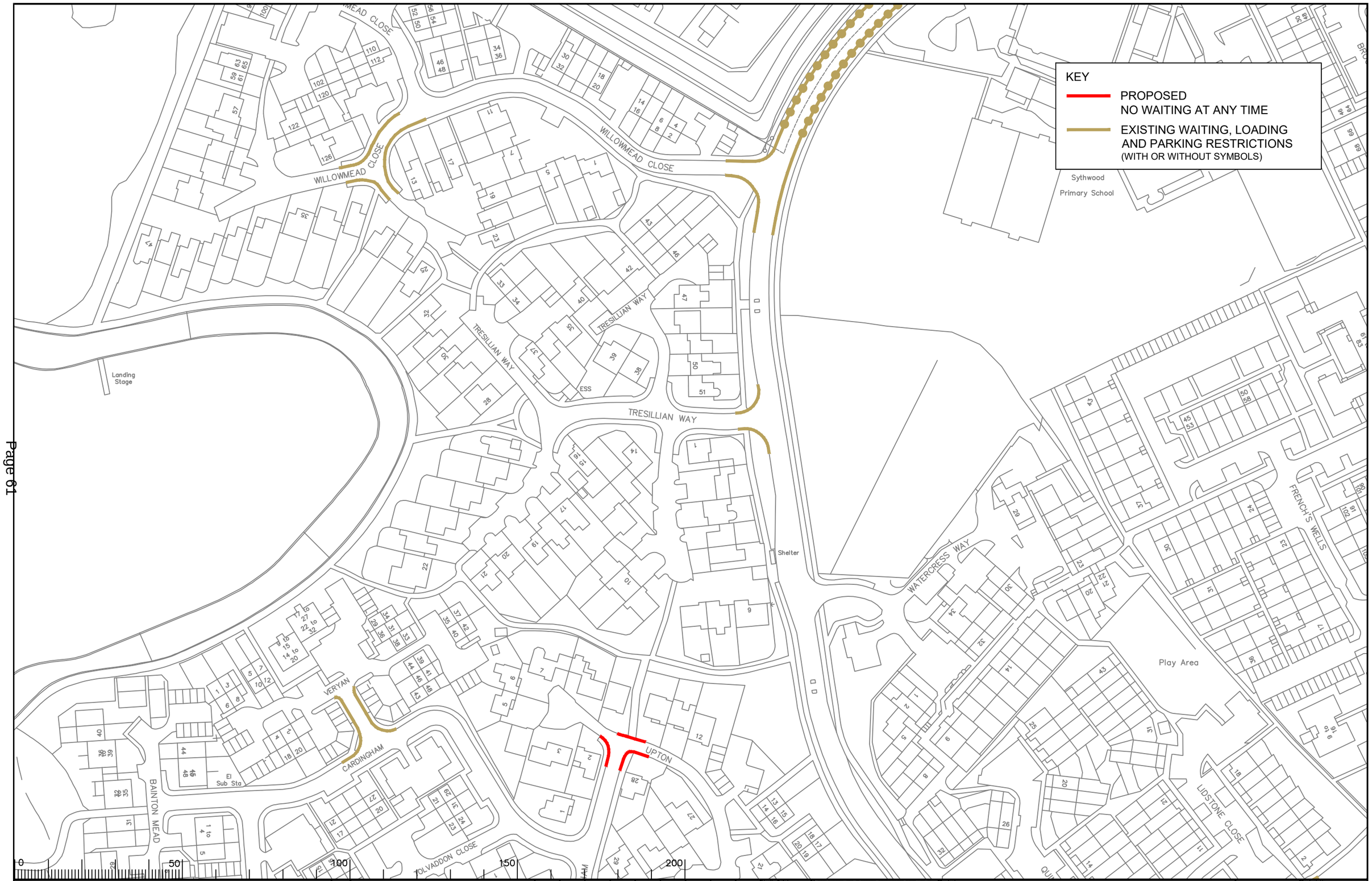

Notes

Rev.	Description	Drwn	Sig.	Date	Chkd	Sig.	Date	Appr	Sig.	Date
A	RESTRICTIONS AMENDED	CAH	CAH	08.19	PW	PW	08.19	DC	DC	08.19
B	RESTRICTIONS AMENDED	CAH	CAH	12.20	PW	PW	12.20	DC	DC	12.20

File Name: S:\Project-current\3282\WOK\CAD-Drawings\18 ADVERTISED\14 2020\Goldsworth East & Horsell\3282-20104.dwg

Scale: 1:1250

North Point

'Based upon the Ordnance Survey mapping with the permission of the Controller of Her Majesty's Stationery Office © Crown copyright. Unauthorised reproduction infringes Crown copyright and may lead to prosecution or civil proceedings.' Surrey County Council LA 076872 1996.

Drawn by	CAH	Sig. CAH	Date 05/19
Checked by originator	PW	Sig. PW	Date 05/19
Approved by	RH	Sig. RH	Date 05/19

Project: GOLDSWORTH PARK DPE
WOKING

Drawing: IMPLEMENTED TRAFFIC ORDERS

SHEET OF

SURREY COUNTY COUNCIL

Project No. 3282/WOK

Contract Sheet No.

Drawing No. 20104

Rev. B

Classification PROPOSAL

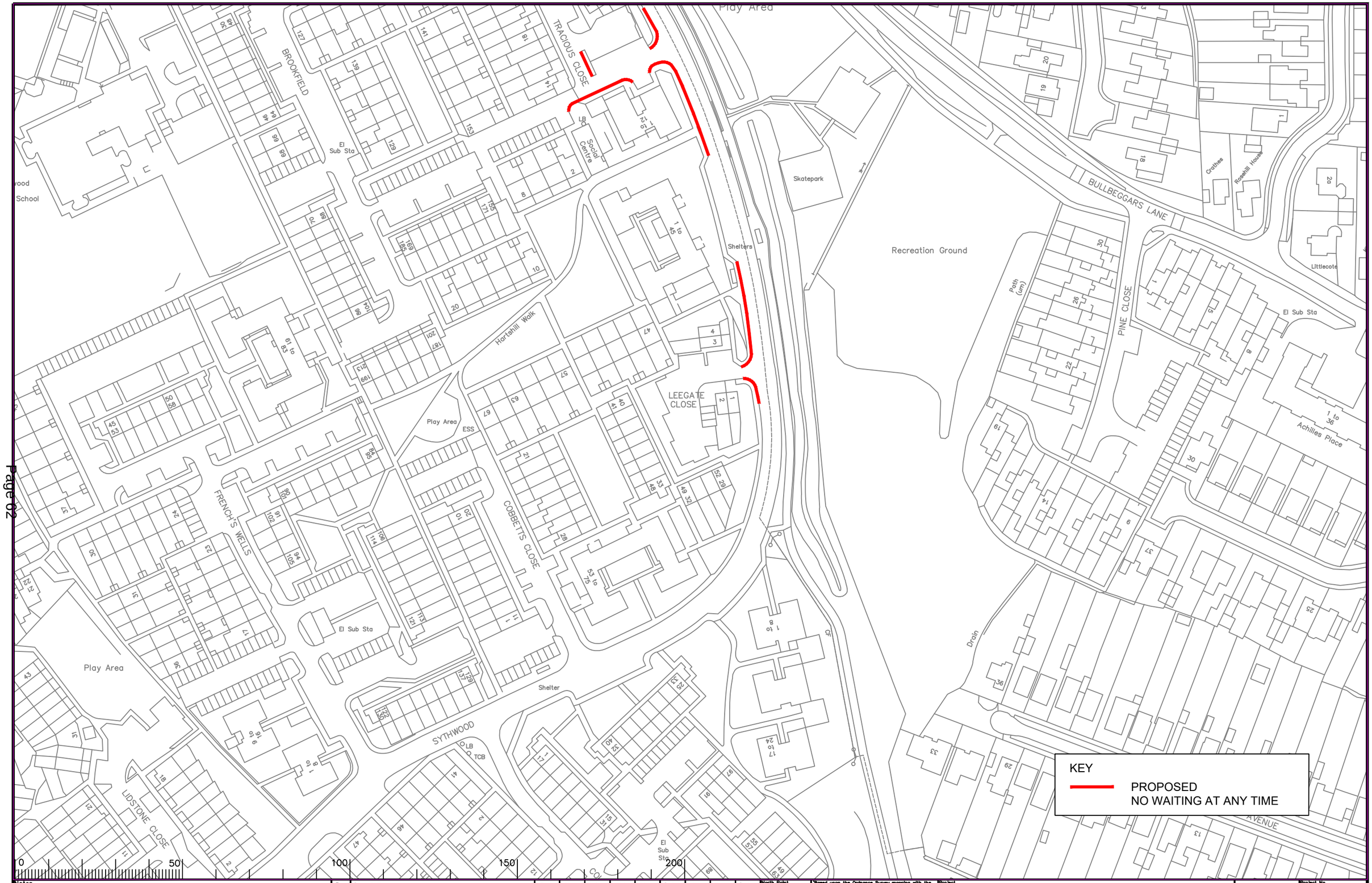

Notes

Rev.	Description	Drwn	Sig.	Date	Chkd	Sig.	Date	Appr	Sig.	Date

File name: S:\Project-current\3282\WOK\CAD-Drawings\18 ADVERTISED\14 2020\Goldsworth East & Horsell\3282-20131 Scale: 1:250

North Point

'Based upon the Ordnance Survey mapping with the permission of the Controller of Her Majesty's Stationery Office © Crown copyright. Unauthorised reproduction infringes Crown copyright and may lead to prosecution or civil proceedings.' Surrey County Council LA 076872 1996.

Drawn by	CAH	Sig. CAH	Date 12.20
Checked by originator	PW	Sig. PW	Date 12.20
Approved by	RH	Sig. RH	Date 12.20

Project: GOLDSWORTH PARK DPE
WOKING

Drawing: IMPLEMENTED TRAFFIC ORDERS

SHEET OF

SURREY COUNTY COUNCIL

Project No. 3282/WOK

Contract Sheet No.

Drawing No. 20131 Rev. -

Classification PROPOSAL

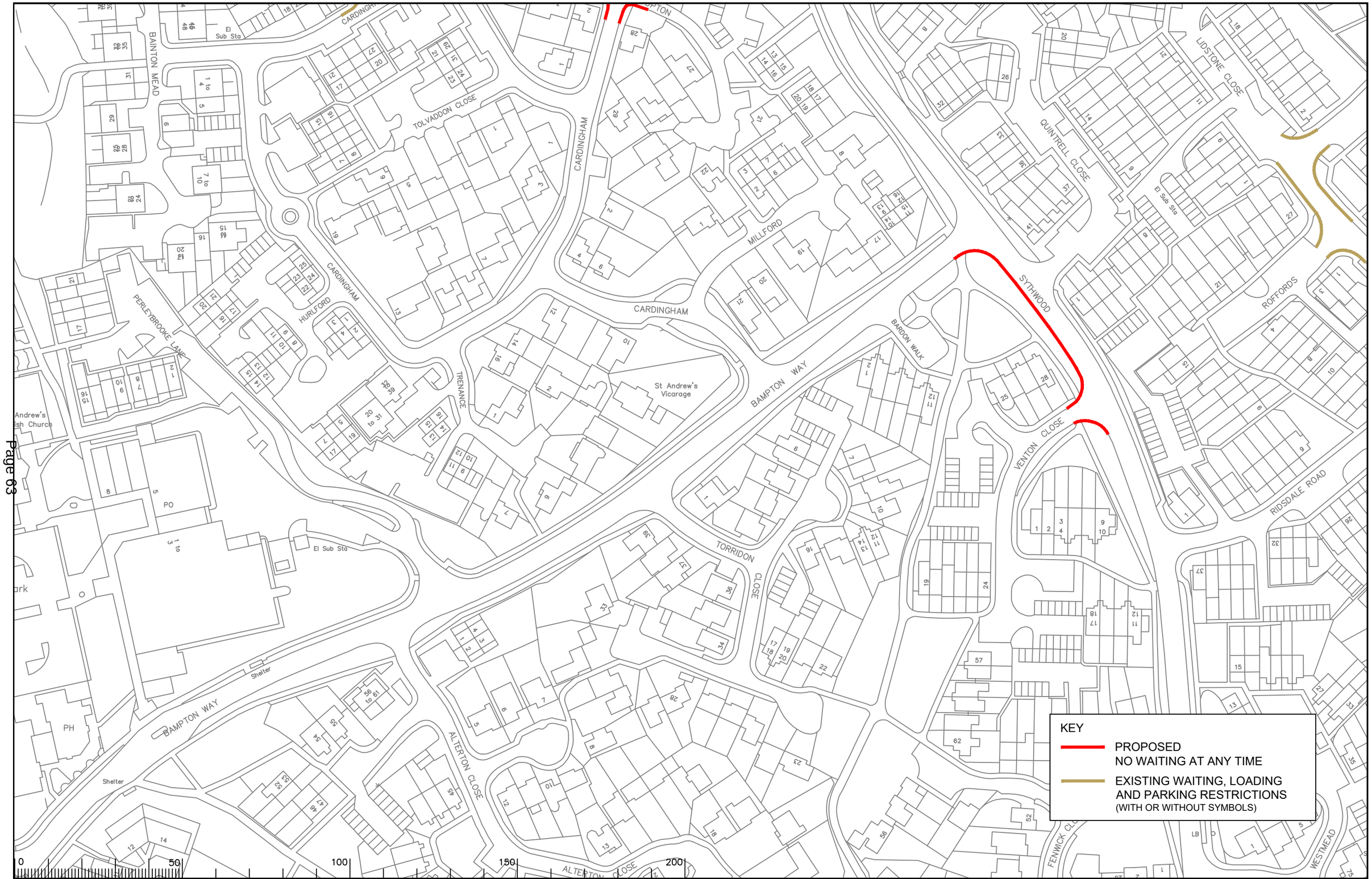

Notes

Rev.	Description	Drwn	Sig.	Date	Chkd	Sig.	Date	Appr	Sig.	Date

File Name S:\Project-current\3282\WOK\CAD-Drawings\18 ADVERTISED\14 2020\Goldsworth East & Horsell\3282-20132 Scale 1:250

North Point

'Based upon the Ordnance Survey mapping with the permission of the Controller of Her Majesty's Stationery Office © Crown copyright. Unauthorised reproduction infringes Crown copyright and may lead to prosecution or civil proceedings.' Surrey County Council LA 078872 1996.

Drawn by	CAH	Sig. CAH	Date 12.20
Checked by originator	PW	Sig. PW	Date 12.20
Approved by	RH	Sig. RH	Date 12.20

Project
GOLDSWORTH PARK DPE
WOKING

Drawing
IMPLEMENTED TRAFFIC ORDERS

SHEET OF

SURREY COUNTY COUNCIL

Project No. 3282/WOK
Contract Sheet No.
Drawing No. 20132
Rev. -
Classification PROPOSAL

This page is intentionally left blank