Brooklands Business Park Accessibility Project: Improvements for safer cycling between Heath Road / Brooklands Lane junction and Weybridge town centre

Annex A: Heath Road / Brooklands Lane / Waverley Road – Proposed road table and double yellow line extensions

SURREY COUNTY COUNCIL

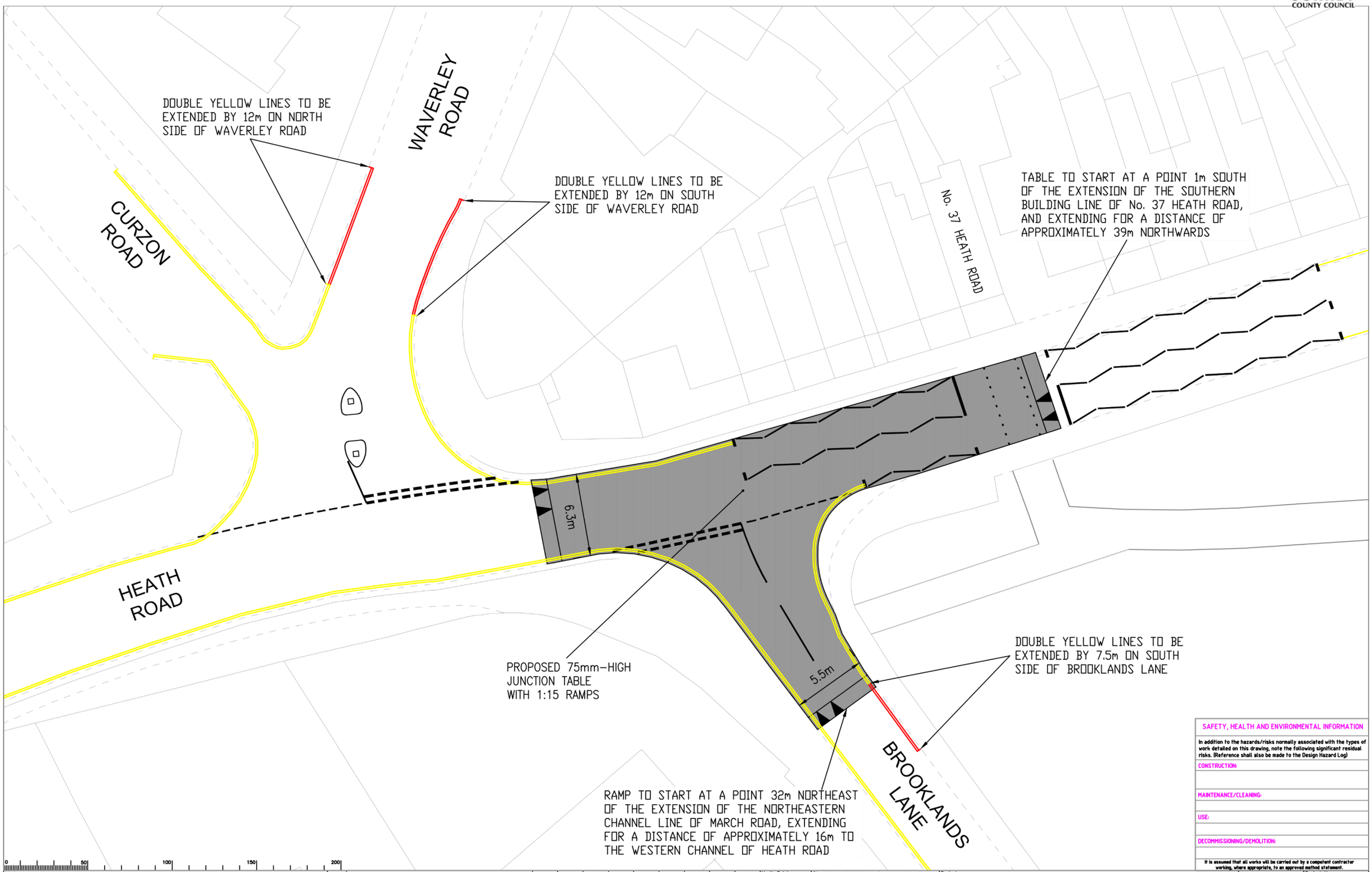

SAFETY, HEALTH AND ENVIRONMENTAL INFORMATION

In addition to the hazards/risks normally associated with the types of work detailed on this drawing, note the following significant residual risks. (Reference shall also be made to the Design Hazard Log)

CONSTRUCTION:

MAINTENANCE/CLEANING:

USE:

DECOMMISSIONING/DEMOLITION:

It is assumed that all works will be carried out by a competent contractor working, where appropriate, to an approved method statement.

Notes

Rev.	Description	Drwn	Sig.	Date	Chkd	Sig.	Date	Appr	Sig.	Date

File Name: V:\EAP\PC all\Strategic Projects\Strategic Projects - Active\SP0037 - Brooklands\SP0037-3 Heath Road\B Drawings\Construction Drawings\SP0037_17 TRO Plan.dwg

Scale 1:250

North Point

'Based upon the Ordnance Survey mapping with the permission of the Controller of Her Majesty's Stationery Office © Crown copyright. Unauthorised reproduction infringes Crown copyright and may lead to prosecution or civil proceedings.' Surrey County Council LA 076872 2002.

Drawn by	ARC	Sig. ARC	Date SEP'20
Checked by originator	ARC	Sig. ARC	Date SEP'20
Approved by		Sig.	Date

Project: BROOKLANDS ACCESSIBILITY PROJECT
PROPOSED IMPROVEMENTS FOR CYCLISTS

Drawing: HEATH ROAD J/W BROOKLANDS LANE
TRO PLAN

SHEET 1 OF 1

SURREY COUNTY COUNCIL

Project No. SP0037

Contract Sheet No.

Drawing No. SP0037_17 Rev. -

Classification DRAFT

This page is intentionally left blank