

Site Location: **Loxley Well Site - Land South of Dunsfold Road and East of High Loxley Road, Dunsfold, Surrey**

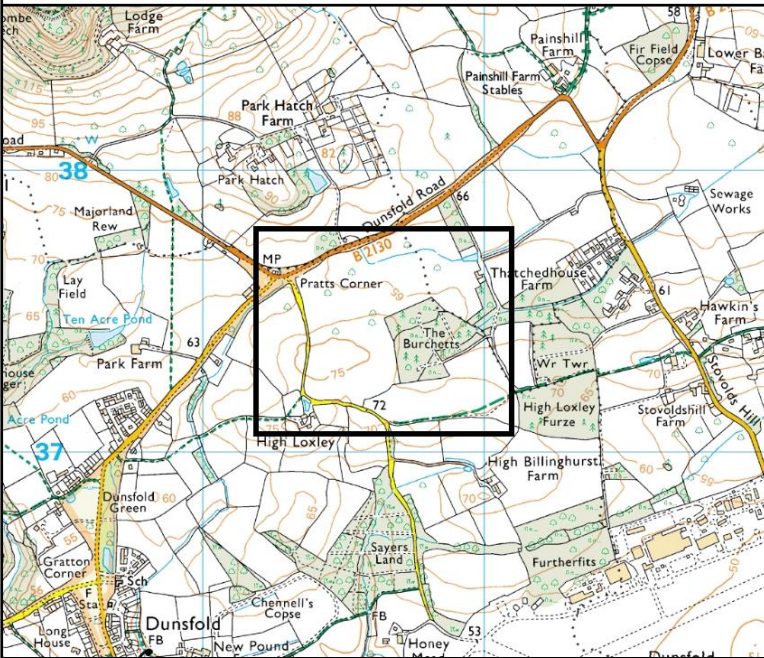

The construction, operation and decommissioning of a well site for the exploration and appraisal of hydrocarbon minerals from one exploratory borehole (Loxley-1) and one side-track borehole (Loxley - 1z) for a temporary period of three years involving the siting of plant and equipment, the construction of a new access track, a new highway junction with High Loxley Road, highway improvements at the junction of High Loxley Road and Dunsfold Road and the erection of a boundary fence and entrance gates with restoration to agriculture.

Application numbers:
WA/2019/0796

Electoral divisions:
Waverley Eastern Villages

© Crown copyright. All rights reserved Surrey County Council, 100019613, 2019

Note: This plan is for indicative purposes only

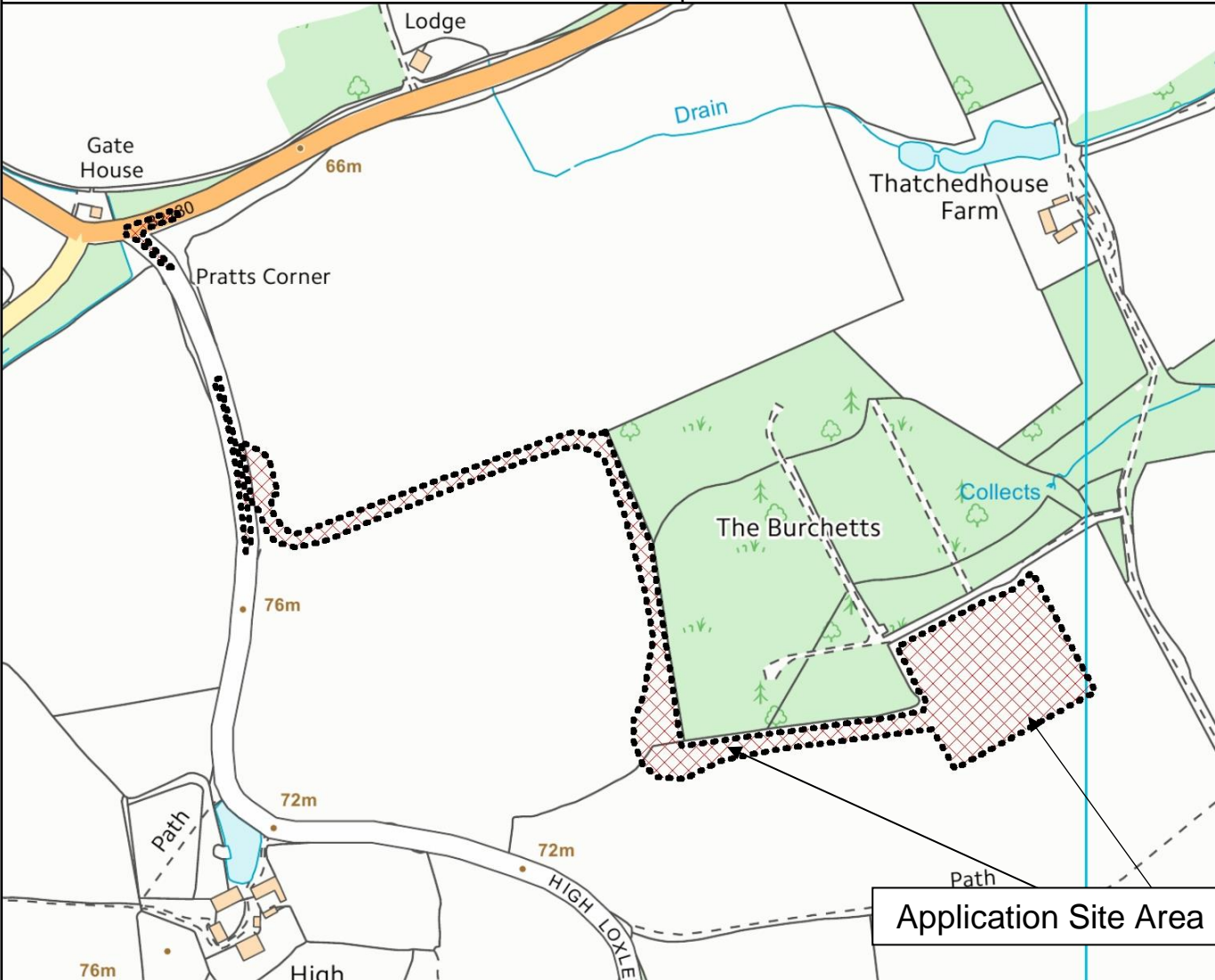

Application Site Area

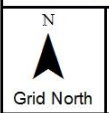

Ref No:
SCC Ref 2019/0072

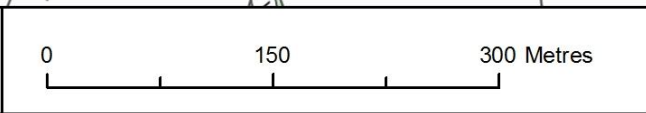

Scale: **1:4720**
Printed on: 18/12/2019

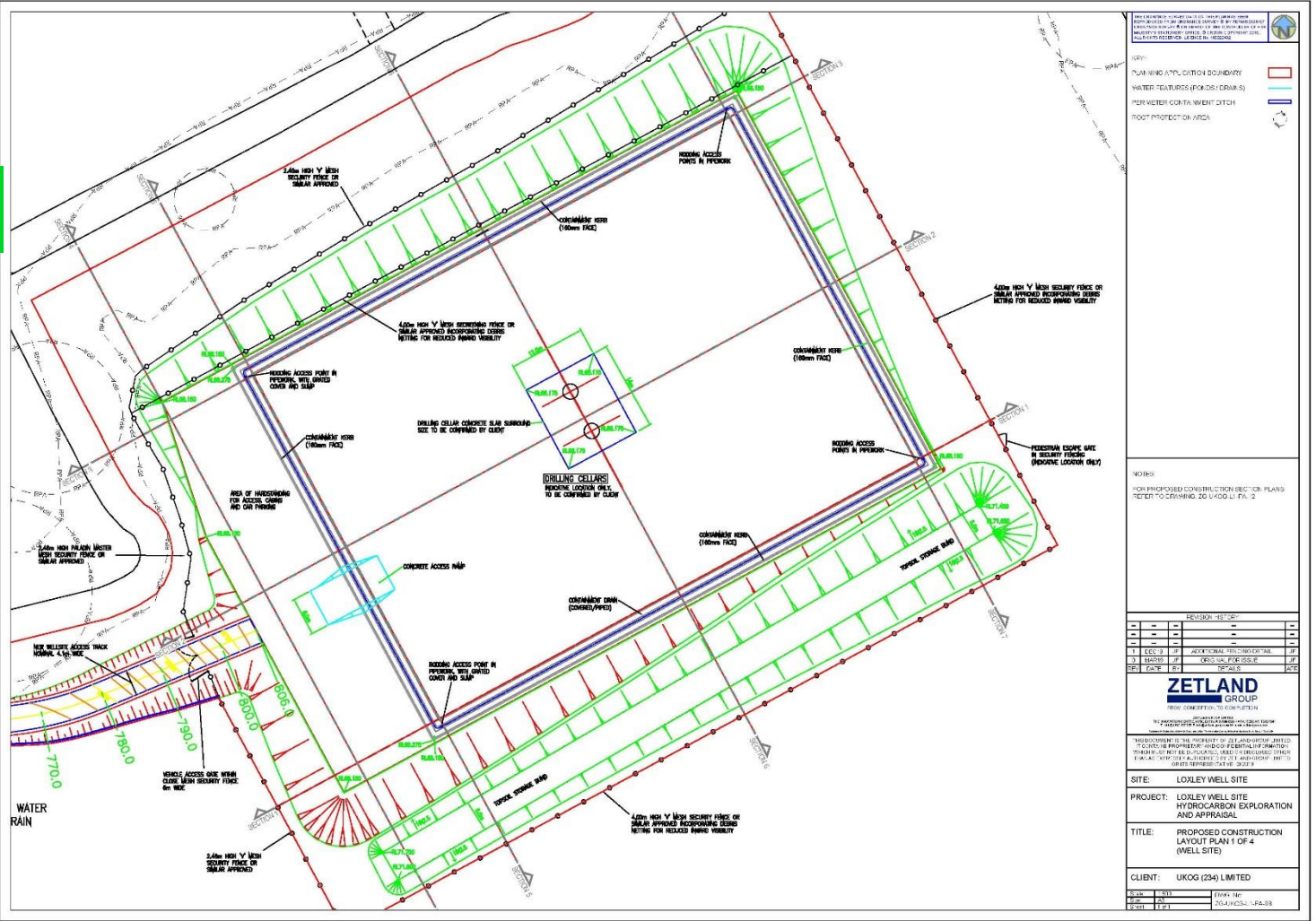

PLANING APPLICATION BOUNDARY
 WATER FEATURES (FOR 20/25/30/40)
 FOR ACCESS CONTRAVENT DITCH
 FOOT PROTECTION AREA

NOTES:
 FOR PROPOSED CONSTRUCTION SECTION PLANS
 REFER TO DRAWING 20/UK00/1/PLN/2

REVISIONS			
NO.	DATE	DESCRIPTION	BY
1	02.03.17	ADDITIONAL SITE INFORMATION	JP
2	10.03.17	REVISIONS TO DRAWING	JP
3	17.03.17	REVISIONS TO DRAWING	JP

ZETLAND GROUP
 1000, 1000, 1000, 1000
 1000, 1000, 1000, 1000
 1000, 1000, 1000, 1000

THIS DOCUMENT IS THE PROPERTY OF ZETLAND GROUP. IT IS TO BE USED ONLY FOR THE PROJECT AND SITE SPECIFICALLY IDENTIFIED. IT IS NOT TO BE REPRODUCED, COPIED, OR DISTRIBUTED WITHOUT THE WRITTEN PERMISSION OF ZETLAND GROUP.

SITE: LOXLEY WELL SITE
 PROJECT: LOXLEY WELL SITE HYDROCARBON EXPLORATION AND APPRAISAL
 TITLE: PROPOSED CONSTRUCTION LAYOUT PLAN 1 OF 4 (WELL SITE)
 CLIENT: UKOG (234) LIMITED

DATE: 03.03.17
 DRAWN BY: J. P. JONES
 CHECKED BY: J. P. JONES