

KEY

- PROPOSED NO WAITING AT ANY TIME
- EXISTING WAITING, LOADING AND PARKING RESTRICTIONS (WITH OR WITHOUT SYMBOLS)

Notes

Rev.	Description	Drwn	Sig.	Date	Chkd	Sig.	Date	Appr	Sig.	Date
A	SHEET NUMBER AND TITLE AMENDED	SDC	SDC	13.9.05	TPC	TPC	13.9.05	TPC	TPC	04.08
B	LINE TYPES AMENDED AND SYMBOLS ADDED	SDC	SDC	24.01.08	TPC	TPC	24.01.08	TPC	TPC	24.01.08
C	RESTRICTIONS AMENDED	CAH	CAH	12.12	JAR	JAR	12.12	RH	RH	12.12
D	RESTRICTIONS AMENDED	CAH	CAH	10.20	JAR	JAR	10.20	DC	DC	10.20

North Point

Based upon the Ordnance Survey mapping with the permission of the Controller of Her Majesty's Stationery Office. © Crown copyright. Unauthorised reproduction infringes Crown copyright and may lead to prosecution or civil proceedings. Surrey County Council LA 078872 1996.

Drawn by	JR	Sig.	JR	Date	02.05
Checked by	SDC	Sig.	SDC	Date	03.05
Approved by	TPC	Sig.	TPC	Date	03.05

Project		Borough of Spelthorne Stanwell		Project No.	3282/SPEL
Drawing		Implemented Traffic Orders		Contract Sheet No.	0109
				Rev.	D
				Classification	PROPOSAL

SHEET OF

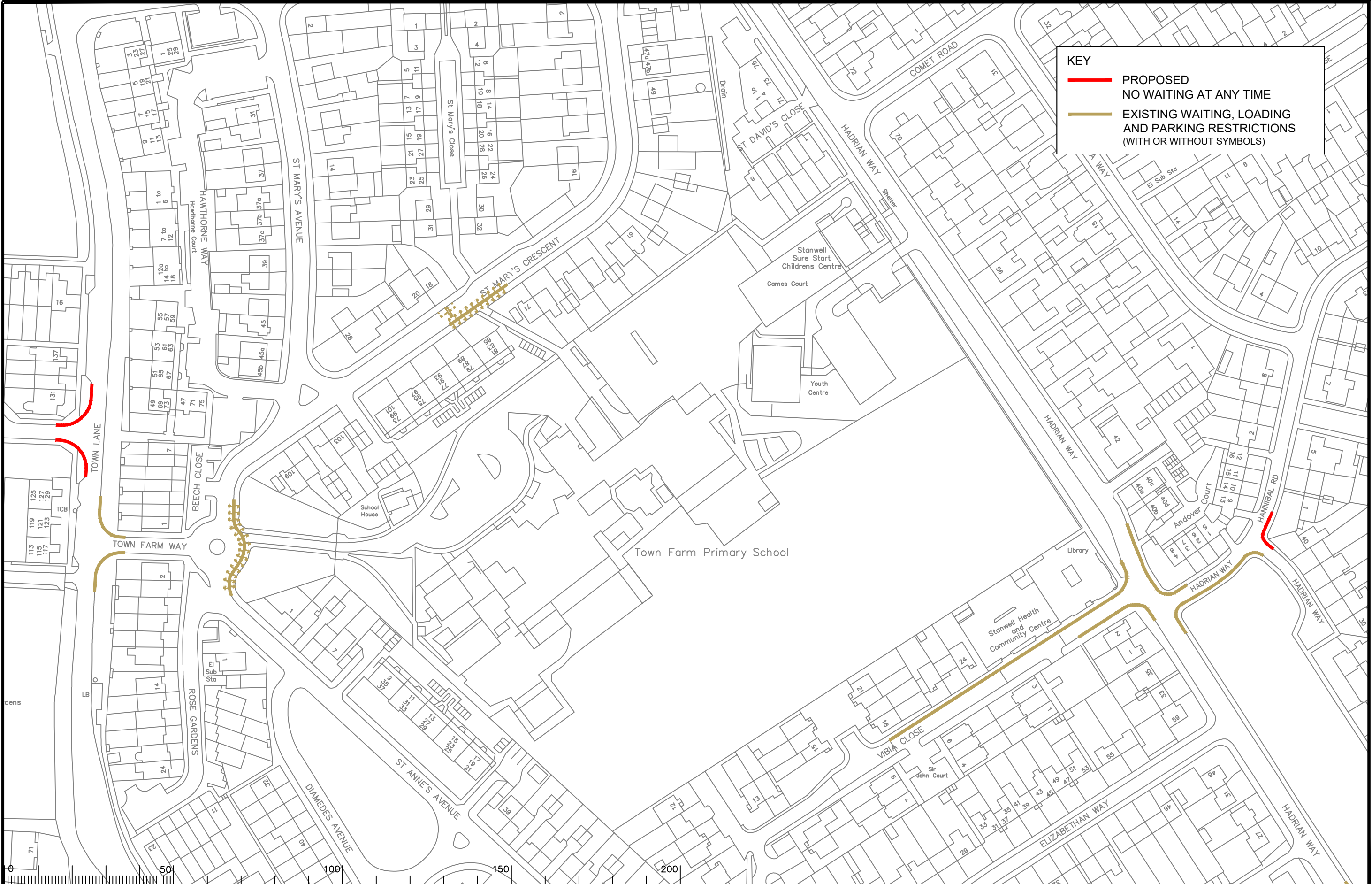

KEY

— PROPOSED NO WAITING AT ANY TIME

— EXISTING WAITING, LOADING AND PARKING RESTRICTIONS (WITH OR WITHOUT SYMBOLS)

Rev.	Description	Drwn	Sig.	Date	Chkd	Sig.	Date	Appr	Sig.	Date
A	LINETYPES AMENDED AND SYMBOLS ADDED	SDC	SDC	24.01.08	TPC	TPC	24.01.08	TPC	TPC	24.01.08
B	RESTRICTIONS AMENDED	CAH	CAH	07.11	JAR	JAR	07.11	TPC	TPC	07.11
C	RESTRICTIONS AMENDED	CAH	CAH	12.12	JAR	JAR	12.12	RH	RH	12.12
D	RESTRICTIONS AMENDED	CAH	CAH	02.14	JAR	JAR	02.14	RH	RH	02.14
E	RESTRICTIONS AMENDED	CAH	CAH	11.15	JAR	JAR	11.15	DC	DC	11.15
F	RESTRICTIONS AMENDED	CAH	CAH	10.20	JAR	JAR	10.20	DC	DC	10.20

Notes

Based upon the Ordnance Survey mapping with the permission of the Controller of Her Majesty's Stationery Office © Crown copyright. Unauthorised reproduction infringes Crown copyright and may lead to prosecution or civil proceedings.
Surrey County Council LA 078872 1996.

Drawn by: JR, Sig: JR, Date: 02.05

Checked by: SDC, Sig: SDC, Date: 03.05

Approved by: TPC, Sig: TPC, Date: 03.05

Project: Borough of Spelthorne Stanwell

Drawing: Implemented Traffic Orders

Scale: 1:1250

SURREY COUNTY COUNCIL
Sustainable Development

Project No. 3282/SPEL

Contract No. 0169

Rev. F

Classification: PROPOSAL

SHEET OF

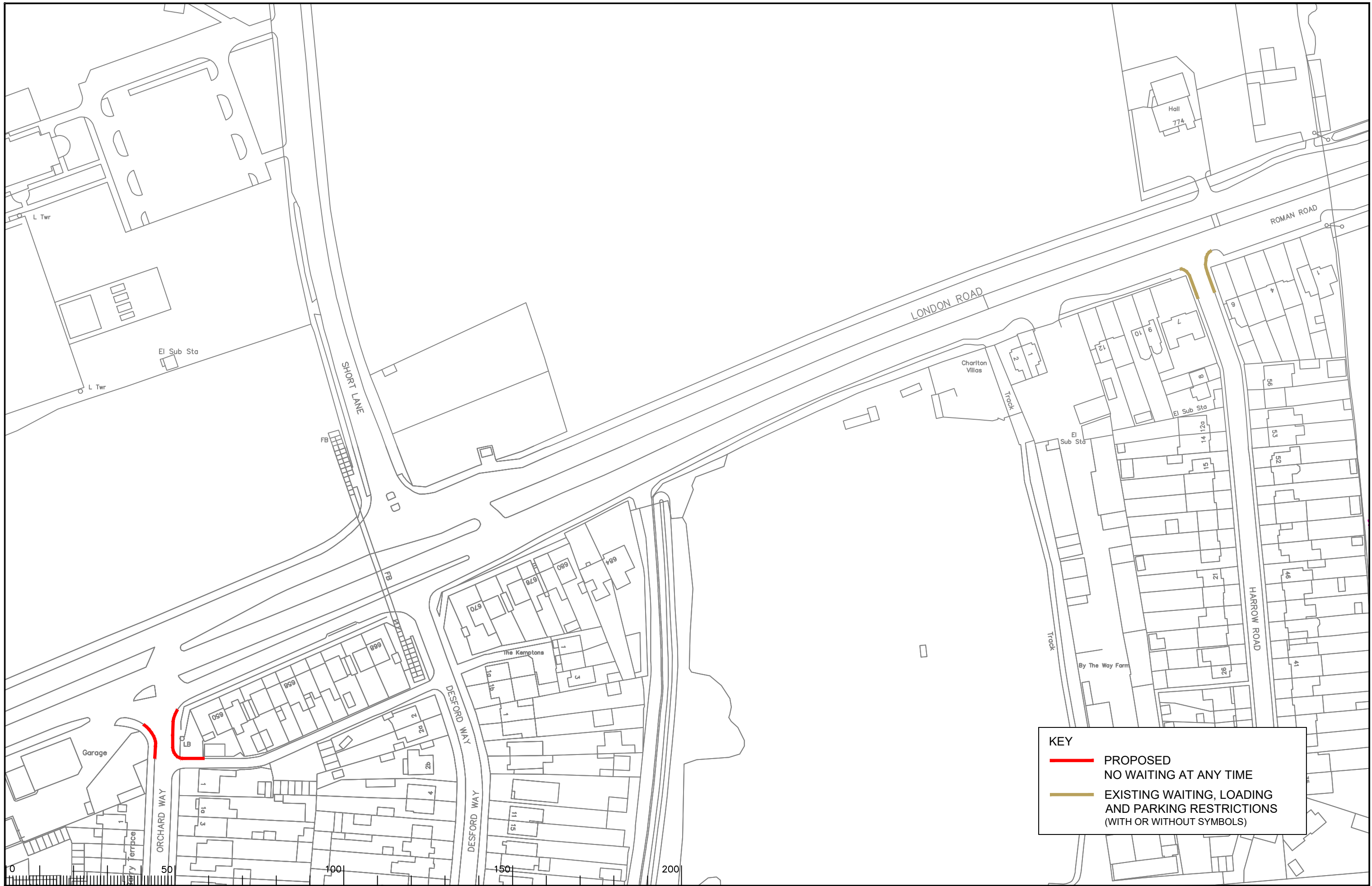

KEY

- PROPOSED NO WAITING AT ANY TIME
- EXISTING WAITING, LOADING AND PARKING RESTRICTIONS (WITH OR WITHOUT SYMBOLS)

Notes

Rev.	Description	Drwn	Sig.	Date	Chkd	Sig.	Date	Appr	Sig.	Date
A	RESTRICTIONS AMENDED	CAH	CAH	10.20	JAR	JAR	10.20	DC	DC	10.20

Rev.	Description	Drwn	Sig.	Date	Chkd	Sig.	Date	Appr	Sig.	Date
A	RESTRICTIONS AMENDED	CAH	CAH	10.20	JAR	JAR	10.20	DC	DC	10.20

North Point

Based upon the Ordnance Survey mapping with the permission of the Controller of Her Majesty's Stationery Office. © Crown copyright. Unauthorised reproduction infringes Crown copyright and may lead to prosecution or civil proceedings. Surrey County Council LA 078872 1996.

Drawn by	CAH	Sig.	CAH	Date	09.16
Checked by	JAR	Sig.	JAR	Date	09.16
Approved by	RH	Sig.	RH	Date	09.16

Project

Borough of Spelthorne
Stanwell

Drawing

Implemented Traffic Orders

SURREY COUNTY COUNCIL
Sustainable Development

Project No. 3282/SPEL
Contract Sheet No. 01121
Drawing No. 01121
Rev. A
Classification
PROPOSAL

SHEET OF

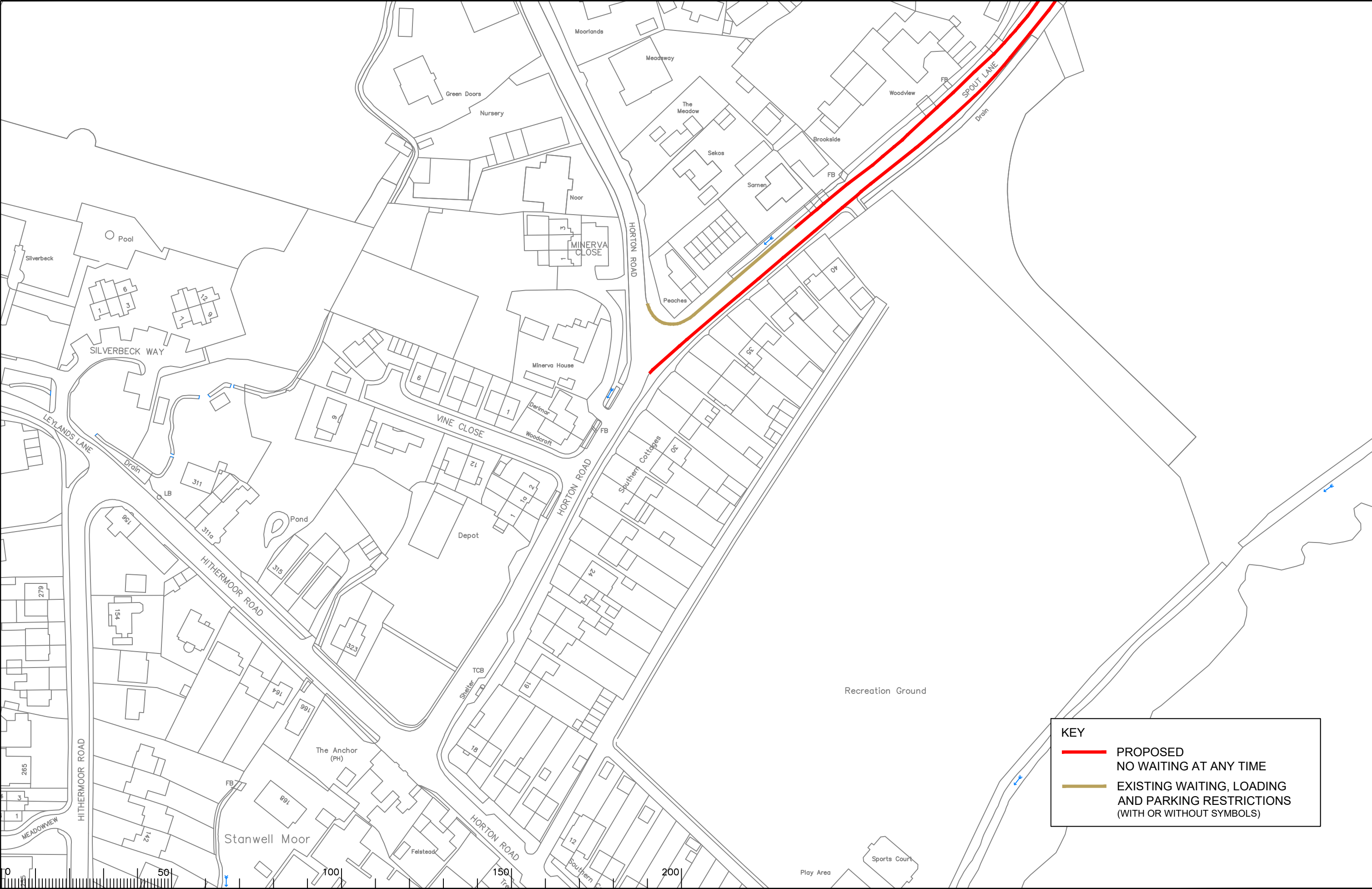

KEY

- PROPOSED NO WAITING AT ANY TIME
- EXISTING WAITING, LOADING AND PARKING RESTRICTIONS (WITH OR WITHOUT SYMBOLS)

Notes

Rev.	Description	Drwn	Sig.	Date	Chkd	Sig.	Date	Appr	Sig.	Date
A	RESTRICTIONS AMENDED	CAH	CAH	11.17	JAR	JAR	11.17	DC	DC	11.17
B	RESTRICTIONS AMENDED	CAH	CAH	10.20	JAR	JAR	10.20	DC	DC	10.20

Rev.	Description	Drwn	Sig.	Date	Chkd	Sig.	Date	Appr	Sig.	Date
A	RESTRICTIONS AMENDED	CAH	CAH	11.17	JAR	JAR	11.17	DC	DC	11.17
B	RESTRICTIONS AMENDED	CAH	CAH	10.20	JAR	JAR	10.20	DC	DC	10.20

North Point

Based upon the Ordnance Survey mapping with the permission of the Controller of Her Majesty's Stationery Office. © Crown copyright. Unauthorised reproduction infringes Crown copyright and may lead to prosecution or civil proceedings. Surrey County Council LA 078872 1996.

Drawn by	CAH	Sig.	CAH	Date	09.16
Checked by	JAR	Sig.	JAR	Date	09.16
Approved by	RH	Sig.	RH	Date	09.16

Project: Borough of Spelthorne
Stanwell Moor

Drawing: Implemented Traffic Orders

SURREY COUNTY COUNCIL
Sustainable Development

Project No. 3282/SPEL
Contract Sheet No. 01120
Drawing No. 01120
Rev. B
Classification: PROPOSAL

SHEET OF

KEY

- PROPOSED NO WAITING AT ANY TIME
- EXISTING WAITING, LOADING AND PARKING RESTRICTIONS (WITH OR WITHOUT SYMBOLS)

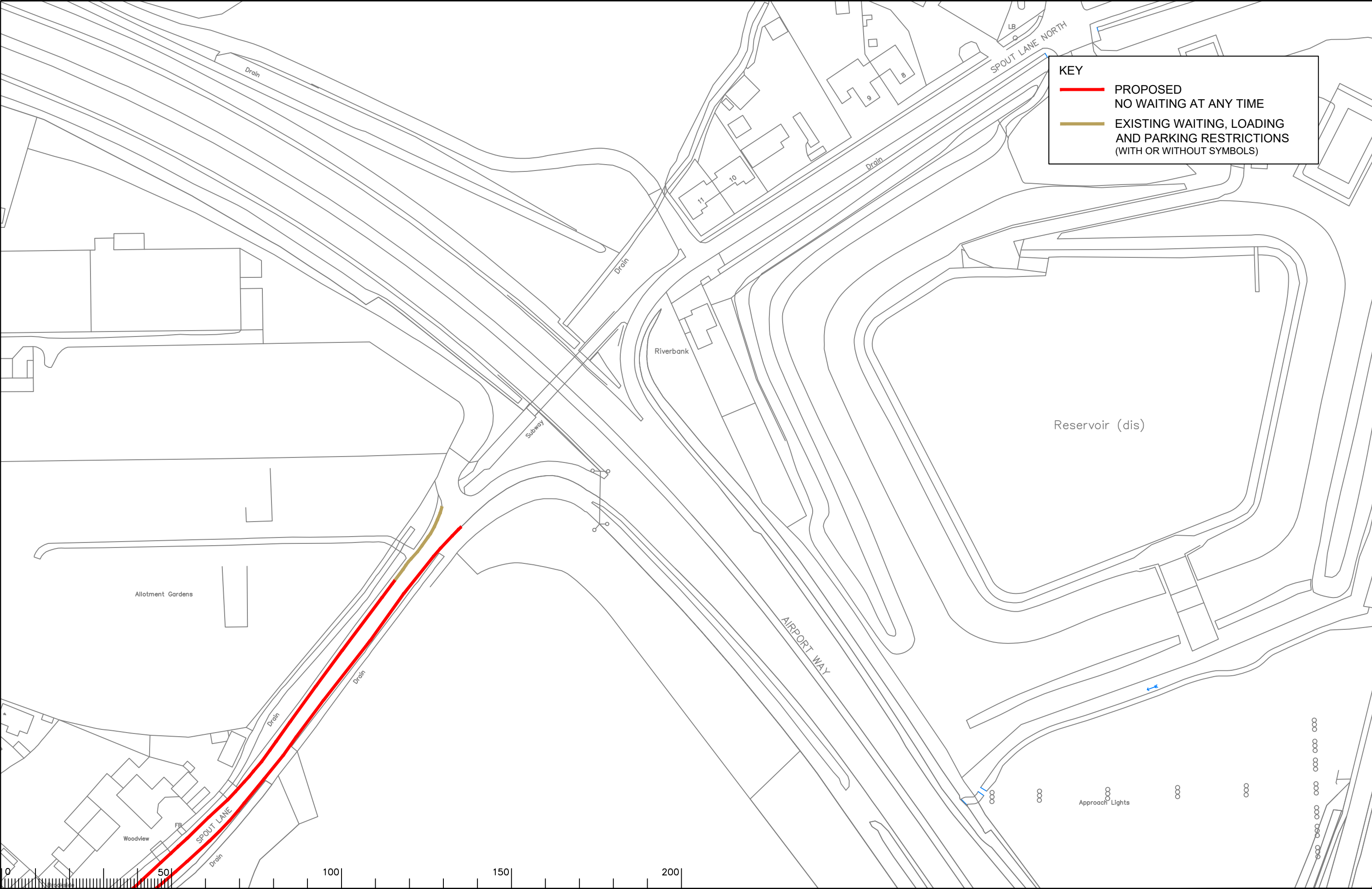

Page 37

Notes

Rev.	Description	Drwn	Sig.	Date	Chkd	Sig.	Date	Appr	Sig.	Date
A	RESTRICTIONS AMENDED	CAH	CAH	10.20	JAR	JAR	10.20	DC	DC	10.20

North Point

Based upon the Ordnance Survey mapping with the permission of the Controller of Her Majesty's Stationery Office. © Crown copyright. Unauthorised reproduction infringes Crown copyright and may lead to prosecution or civil proceedings. Surrey County Council LA 078872 1996.

Drawn by	CAH	Sig.	CAH	Date	10.19
Checked by	JAR	Sig.	JAR	Date	10.19
Approved by	DC	Sig.	DC	Date	10.19

Project

Borough of Spelthorne
Stanwell Moor

Implemented Traffic Orders

Drawing

SURREY COUNTY COUNCIL
Sustainable Development

Project No. 3282/SPEL
Contract Sheet No. 01126
Rev. A

Classification
PROPOSAL

SHEET OF

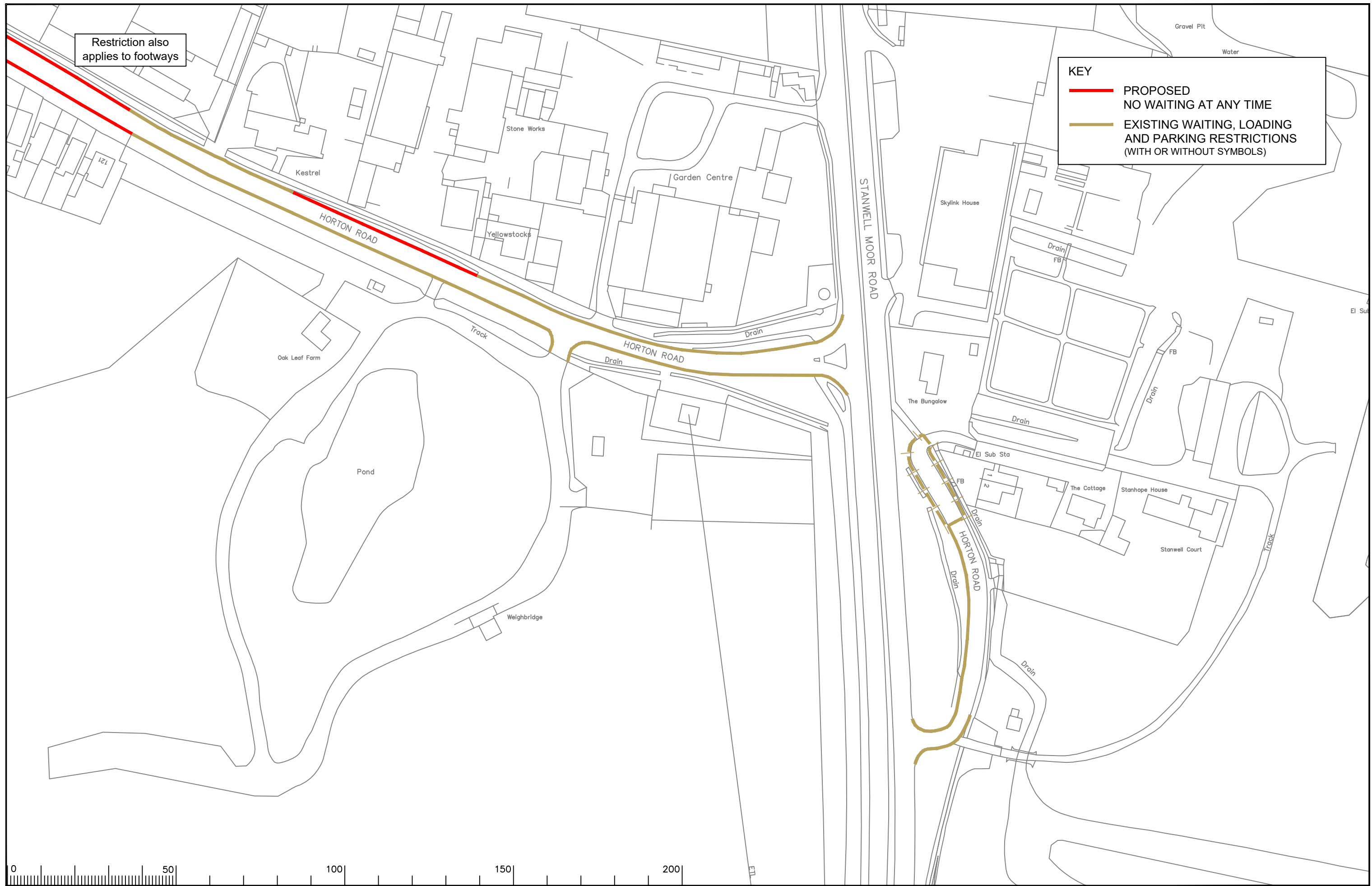

Notes

Rev.	Description	Drwn	Sig.	Date	Chkd	Sig.	Date	Appr	Sig.	Date
A	RESTRICTIONS AMENDED	CAH	CAH	02.14	JAR	JAR	02.14	RH	RH	02.14
B	RESTRICTIONS AMENDED	CAH	CAH	06.15	JAR	JAR	06.15	RH	RH	06.15
C	RESTRICTIONS AMENDED	CAH	CAH	10.15	JAR	JAR	10.15	RH	RH	10.15
D	RESTRICTIONS AMENDED	CAH	CAH	11.17	JAR	JAR	11.17	DC	DC	11.17
E	RESTRICTIONS AMENDED	CAH	CAH	10.20	JAR	JAR	10.20	DC	DC	10.20

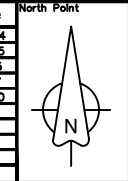

Based upon the Ordnance Survey mapping with the permission of the Controller of Her Majesty's Stationery Office. © Crown copyright. Unauthorised reproduction infringes Crown copyright and may lead to prosecution or civil proceedings. Surrey County Council I.A. 078872 1996.

Drawn by: CAH, Sig. CAH, Date 07.11
 Checked by: JAR, Sig. JAR, Date 07.11
 Approved by: TPC, Sig. TPC, Date 07.11

Project: Borough of Spelthorne
 STANWELL
 Drawing: Implemented Traffic Orders

SURREY COUNTY COUNCIL
 Sustainable Development
 Head of Transport
 8.5.16
 080000 0000 0000 0000 0000

Project No. 3282/SPEL
 Contract Sheet No. 01103
 Rev. E
 Classification: PROPOSAL

SHEET OF

KEY

- PROPOSED NO WAITING AT ANY TIME
- EXISTING WAITING, LOADING AND PARKING RESTRICTIONS (WITH OR WITHOUT SYMBOLS)

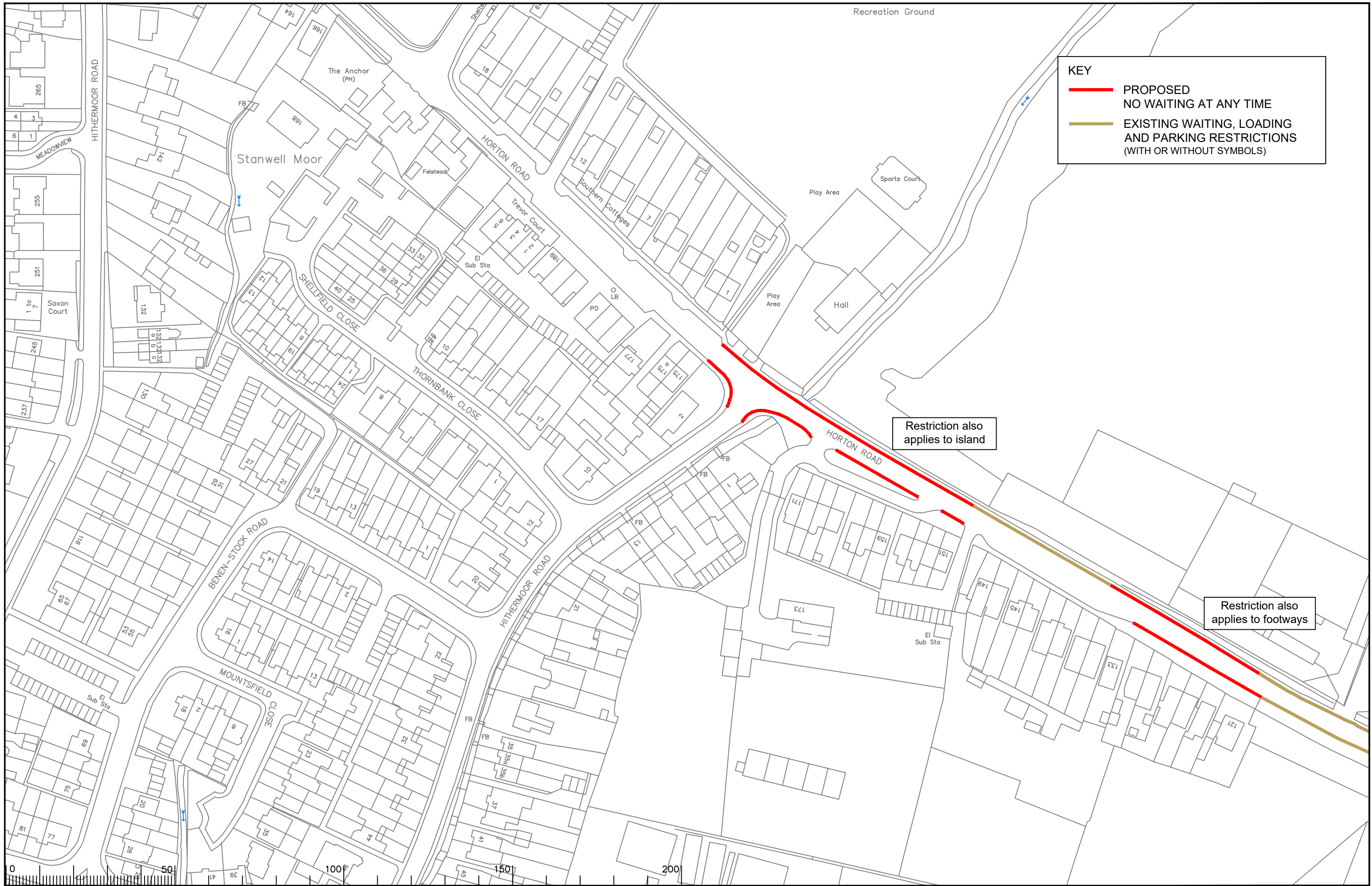

Restriction also applies to island

Restriction also applies to footways

Notes

Rev.	Description	Drwn	Sig.	Date	Chkd	Sig.	Date	Appr	Sig.	Date
A	RESTRICTIONS AMENDED	CAH	CAH	10.20	JAR	JAR	10.20	DC	DC	10.20

Rev.	Description	Drwn	Sig.	Date	Chkd	Sig.	Date	Appr	Sig.	Date
A	RESTRICTIONS AMENDED	CAH	CAH	10.20	JAR	JAR	10.20	DC	DC	10.20

North Point

Based upon the Ordnance Survey mapping with the permission of the Controller of Her Majesty's Stationery Office. © Crown copyright. Unauthorised reproduction infringes Crown copyright and may lead to prosecution or civil proceedings. Surrey County Council LA 078872 1996.

Drawn by	CAH	Sig.	CAH	Date	10.19
Checked by	JAR	Sig.	JAR	Date	10.19
Approved by	DC	Sig.	DC	Date	10.19

Project

Borough of Spelthorne
Stanwell Moor

Implemented Traffic Orders

Drawing

SURREY COUNTY COUNCIL
Sustainable Development
Head of Transport
S.A. Lee
01825 824400

Project No.	3282/SPEL
Contract Sheet No.	01127
Rev.	A
Classification	PROPOSAL

SHEET OF

This page is intentionally left blank