

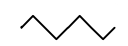



**KEY**

 REVOCATION OF EXISTING WAITING, LOADING AND PARKING RESTRICTIONS (NOT VISIBLE IF UNDER PROPOSALS)

 EXISTING WAITING, LOADING AND PARKING RESTRICTIONS (WITH OR WITHOUT SYMBOLS)

Notes

Rev.	Description	Drwn	Sig.	Date	Chkd	Sig.	Date	Appr	Sig.	Date
A	RESTRICTIONS AMENDED	CAH	CAH	06.15	JAR	JAR	06.15	RH	RH	06.15
B	RESTRICTIONS AMENDED	CAH	CAH	11.17	JAR	JAR	11.17	DC	DC	11.17
C	RESTRICTIONS AMENDED	CAH	CAH	10.20	JAR	JAR	10.20	DC	DC	10.20

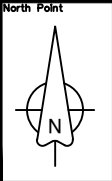

Based upon the Ordnance Survey mapping with the permission of the Controller of Her Majesty's Stationery Office. © Crown copyright. Unauthorised reproduction infringes Crown copyright and may lead to prosecution or civil proceedings. Surrey County Council LA 076872 1996.

Drawn by: CAH Sig. CAH Date 02.14

Checked by originator: JAR Sig. JAR Date 02.14

Approved by: RH Sig. RH Date 02.14

Project: Borough of Spelthorne Sunbury

Drawing: Implemented Traffic Orders

Project No. 3282/SP/EL

Contract Sheet No. 01110

Rev. C

Classification: PROPOSAL

SHEET OF

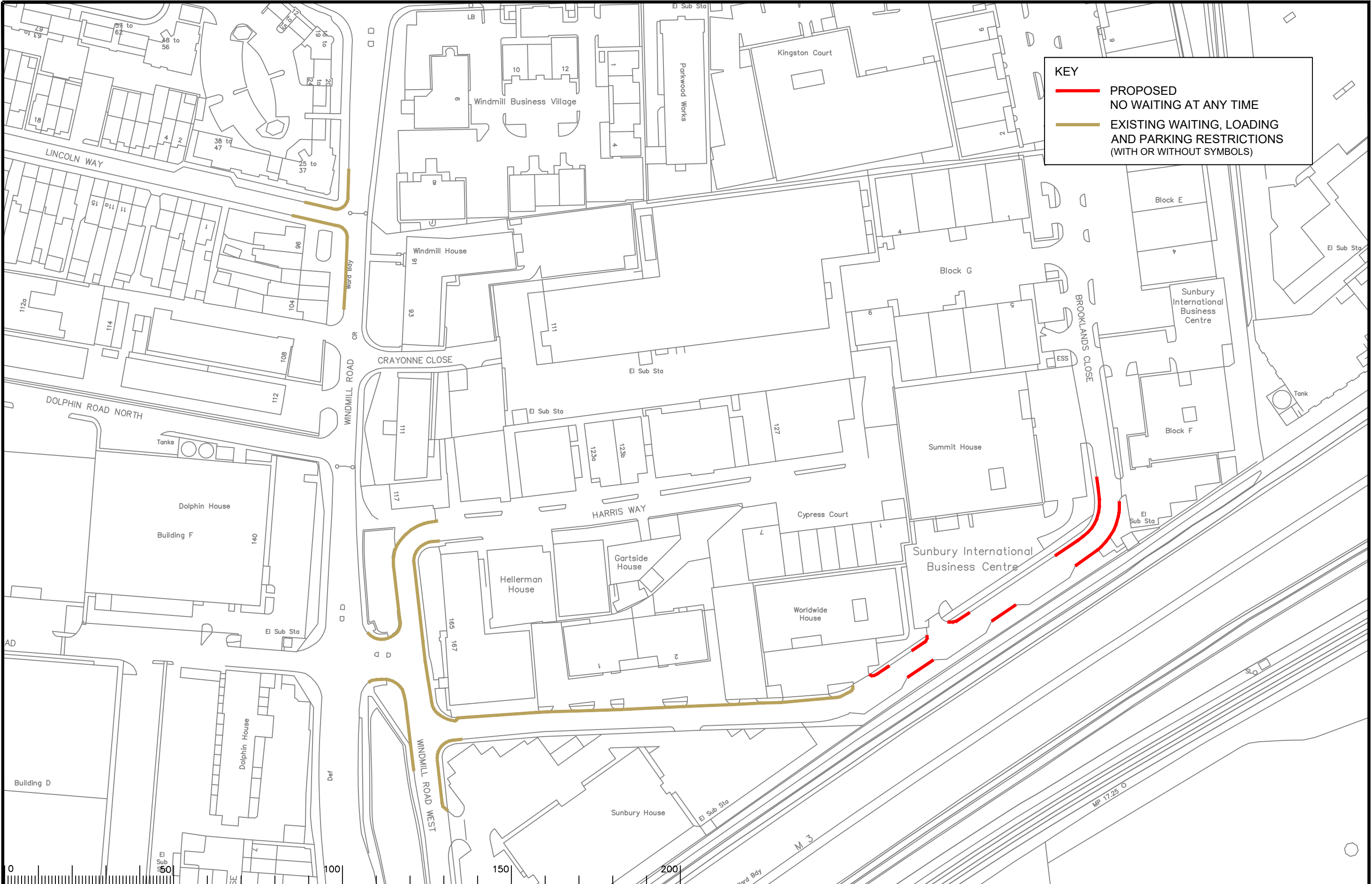

**KEY**

- PROPOSED NO WAITING AT ANY TIME
- EXISTING WAITING, LOADING AND PARKING RESTRICTIONS (WITH OR WITHOUT SYMBOLS)

Notes

0	50	100	150	200
---	----	-----	-----	-----

Rev.	Description	Drwn	Sig.	Date	Chkd	Sig.	Date	Appr	Sig.	Date
A	SHEET NUMBER AND TITLE AMENDED	SDC	SDC	13.9.05	TPC	TPC	13.9.05	TPC	TPC	04.06
B	LINETYPES AMENDED AND SYMBOLS ADDED	SDC	SDC	24.01.08	TPC	TPC	24.01.08	TPC	TPC	24.01.08
C	RESTRICTIONS AND MAPPING AMENDED	CAH	CAH	10.09	SDC	SDC	10.09	TPC	TPC	10.09
D	RESTRICTIONS AMENDED	CAH	CAH	09.16	JAR	JAR	09.16	RH	RH	09.16
E	RESTRICTIONS AMENDED	CAH	CAH	10.19	JAR	JAR	10.19	DC	DC	10.19
F	RESTRICTIONS AMENDED	CAH	CAH	10.20	JAR	JAR	10.20	DC	DC	10.20

North Point

Based upon the Ordnance Survey mapping with the permission of the Controller of Her Majesty's Stationery Office © Crown copyright. Unauthorised reproduction infringes Crown copyright and may lead to prosecution or civil proceedings.  
Surrey County Council LA 074872 1996.

Drawn by: JR, Sig. JR, Date 02.05

Checked by originator: SDC, Sig. SDC, Date 03.05

Approved by: TPC, Sig. TPC, Date 03.05

Project: Borough of Spelthorne  
Sunbury

Drawing: Implemented Traffic Orders

SHEET OF

**SURREY COUNTY COUNCIL**  
Sustainable Development  
Head of Transportation  
S.A. Lee

Project No. 3282/SPEL  
Contract Sheet No. 0147  
Rev. F  
Classification: PROPOSAL

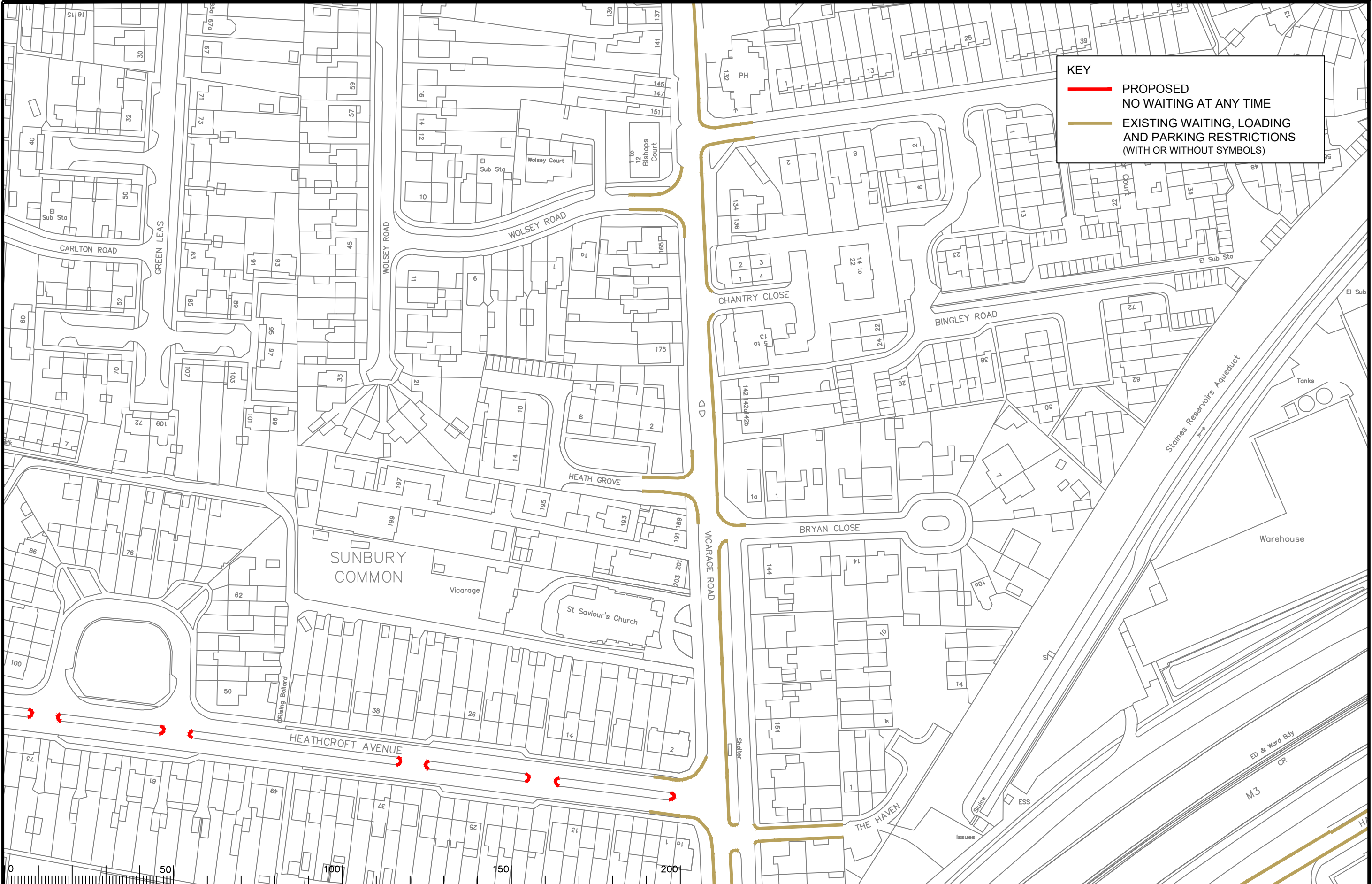

Notes

Rev.	Description	Drwn	Sig.	Date	Chkd	Sig.	Date	Appr	Sig.	Date
A	SHEET NUMBER AND TITLE AMENDED	SDC	SDC	13.9.05	TPC	TPC	13.9.05	TPC	TPC	04.06
B	LINETYPES AMENDED AND SYMBOLS ADDED	SDC	SDC	24.01.08	TPC	TPC	24.01.08	TPC	TPC	24.01.08
C	RESTRICTIONS AND MAPPING AMENDED	CAH	CAH	10.09	SDC	SDC	10.09	TPC	TPC	10.09
D	RESTRICTIONS AMENDED	CAH	CAH	10.20	JAR	JAR	10.20	DC	DC	10.20

Rev.	Description	Drwn	Sig.	Date	Chkd	Sig.	Date	Appr	Sig.	Date
A	SHEET NUMBER AND TITLE AMENDED	SDC	SDC	13.9.05	TPC	TPC	13.9.05	TPC	TPC	04.06
B	LINETYPES AMENDED AND SYMBOLS ADDED	SDC	SDC	24.01.08	TPC	TPC	24.01.08	TPC	TPC	24.01.08
C	RESTRICTIONS AND MAPPING AMENDED	CAH	CAH	10.09	SDC	SDC	10.09	TPC	TPC	10.09
D	RESTRICTIONS AMENDED	CAH	CAH	10.20	JAR	JAR	10.20	DC	DC	10.20

North Point

Based upon the Ordnance Survey mapping with the permission of the Controller of Her Majesty's Stationery Office © Crown copyright. Unauthorised reproduction infringes Crown copyright and may lead to prosecution or civil proceedings.  
Surrey County Council LA 074873 1996.

Drawn by: JR, Date: 02.05

Checked by: SDC, Date: 03.05

Approved by: TPC, Date: 03.05

Project: Borough of Spelthorne  
Sunbury

Drawing: Implemented Traffic Orders

SHEET OF

Project No. 3282/SPEL

Contract Sheet No. 0135

Rev. D

Classification: PROPOSAL

**SURREY COUNTY COUNCIL**  
Sustainable Development  
Head of Transportation  
M3, L10  
M3(M25) JCT 10B, SUNBURY

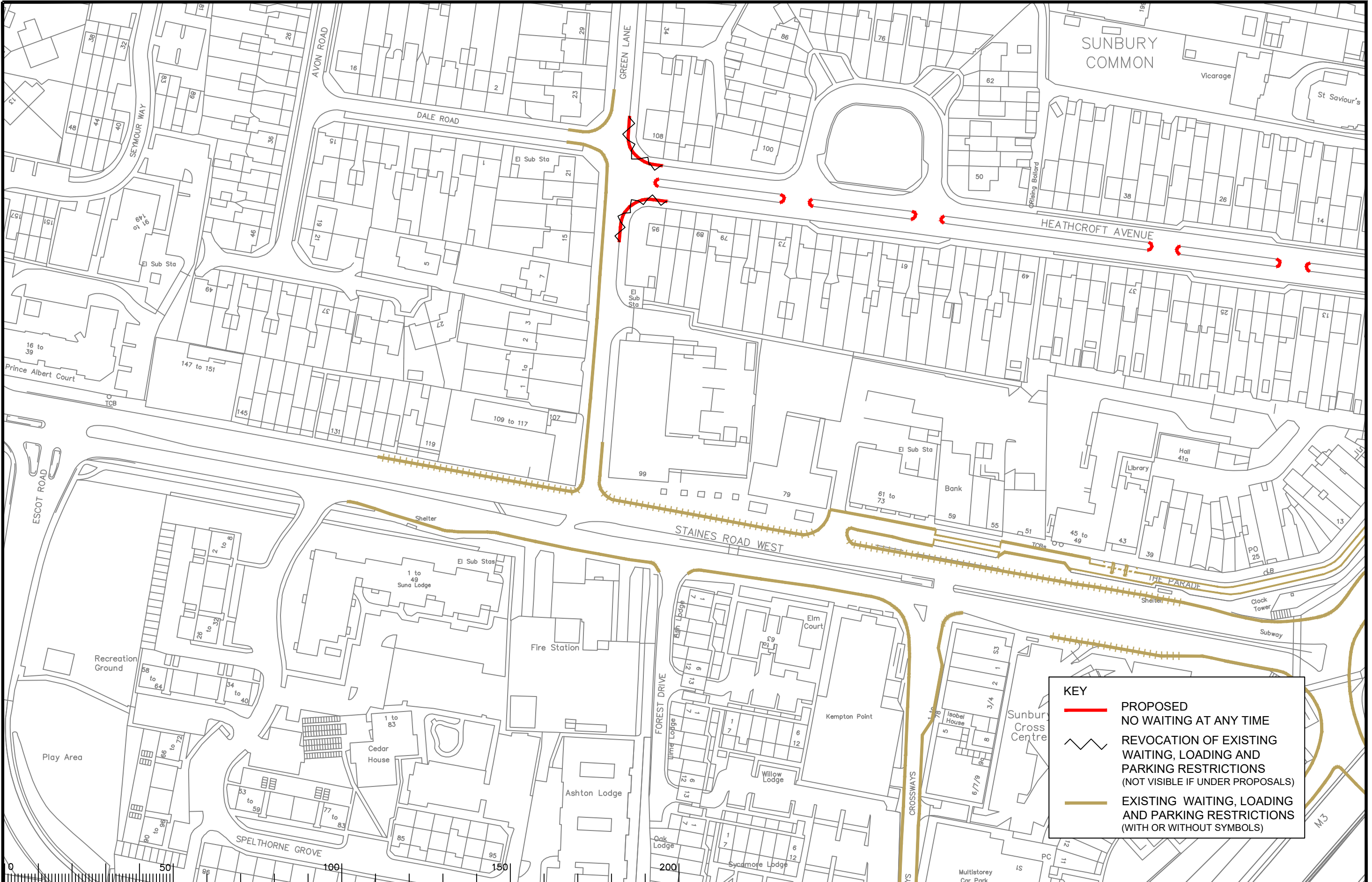

**KEY**

- PROPOSED NO WAITING AT ANY TIME
- ~ REVOCATION OF EXISTING WAITING, LOADING AND PARKING RESTRICTIONS (NOT VISIBLE IF UNDER PROPOSALS)
- EXISTING WAITING, LOADING AND PARKING RESTRICTIONS (WITH OR WITHOUT SYMBOLS)

Notes

Rev.	Description	Drwn	Sig.	Date	Chkd	Sig.	Date	Appr	Sig.	Date
A	SHEET NUMBER AND TITLE AMENDED	SDC	SDC	13.9.05	TPC	TPC	13.9.05	TPC	TPC	04.06
B	ADDED RESTRICTIONS TO THE HAVEN	AJM	AJM	01.02.07	TPC	TPC	02.07	TPC	TPC	02.07
C	LINE TYPES AMENDED AND SYMBOLS ADDED	SDC	SDC	24.01.08	TPC	TPC	24.01.08	TPC	TPC	23.09
D	RESTRICTIONS AMENDED	CAH	CAH	10.09	SDC	SDC	10.09	TPC	TPC	10.09
E	RESTRICTIONS AMENDED	CAH	CAH	07.11	JAR	JAR	07.11	TPC	TPC	07.11
F	RESTRICTIONS AMENDED	CAH	CAH	02.14	JAR	JAR	02.14	RH	RH	02.14
G	RESTRICTIONS AMENDED	CAH	CAH	09.16	JAR	JAR	09.16	RH	RH	09.16
H	RESTRICTIONS AMENDED	CAH	CAH	10.20	JAR	JAR	10.20	DC	DC	10.20

Rev.	Description	Drwn	Sig.	Date	Chkd	Sig.	Date	Appr	Sig.	Date
A	SHEET NUMBER AND TITLE AMENDED	SDC	SDC	13.9.05	TPC	TPC	13.9.05	TPC	TPC	04.06
B	ADDED RESTRICTIONS TO THE HAVEN	AJM	AJM	01.02.07	TPC	TPC	02.07	TPC	TPC	02.07
C	LINE TYPES AMENDED AND SYMBOLS ADDED	SDC	SDC	24.01.08	TPC	TPC	24.01.08	TPC	TPC	23.09
D	RESTRICTIONS AMENDED	CAH	CAH	10.09	SDC	SDC	10.09	TPC	TPC	10.09
E	RESTRICTIONS AMENDED	CAH	CAH	07.11	JAR	JAR	07.11	TPC	TPC	07.11
F	RESTRICTIONS AMENDED	CAH	CAH	02.14	JAR	JAR	02.14	RH	RH	02.14
G	RESTRICTIONS AMENDED	CAH	CAH	09.16	JAR	JAR	09.16	RH	RH	09.16
H	RESTRICTIONS AMENDED	CAH	CAH	10.20	JAR	JAR	10.20	DC	DC	10.20

North Point

Based upon the Ordnance Survey mapping with the permission of the Controller of Her Majesty's Stationery Office © Crown copyright. Unauthorised reproduction infringes Crown copyright and may lead to prosecution or civil proceedings.  
Surrey County Council LA 074872 1996.

Drawn by: JR, Sig. JR, Date 02.05

Checked by originator: SDC, Sig. SDC, Date 03.05

Approved by: TPC, Sig. TPC, Date 03.05

Project: Borough of Spelthorne  
Sunbury

Drawing: Implemented Traffic Orders

SHEET OF

Project No. 3282/SPEL

Contract Sheet

Drawing No. 0137

Rev. H

Classification: PROPOSAL

**SURREY COUNTY COUNCIL**  
Sustainable Development  
Head of Transport  
M3