

KEY

- PROPOSED NO WAITING AT ANY TIME
- REVOCATION OF EXISTING WAITING, LOADING AND PARKING RESTRICTIONS (NOT VISIBLE IF UNDER PROPOSALS)
- EXISTING WAITING, LOADING AND PARKING RESTRICTIONS (WITH OR WITHOUT SYMBOLS)

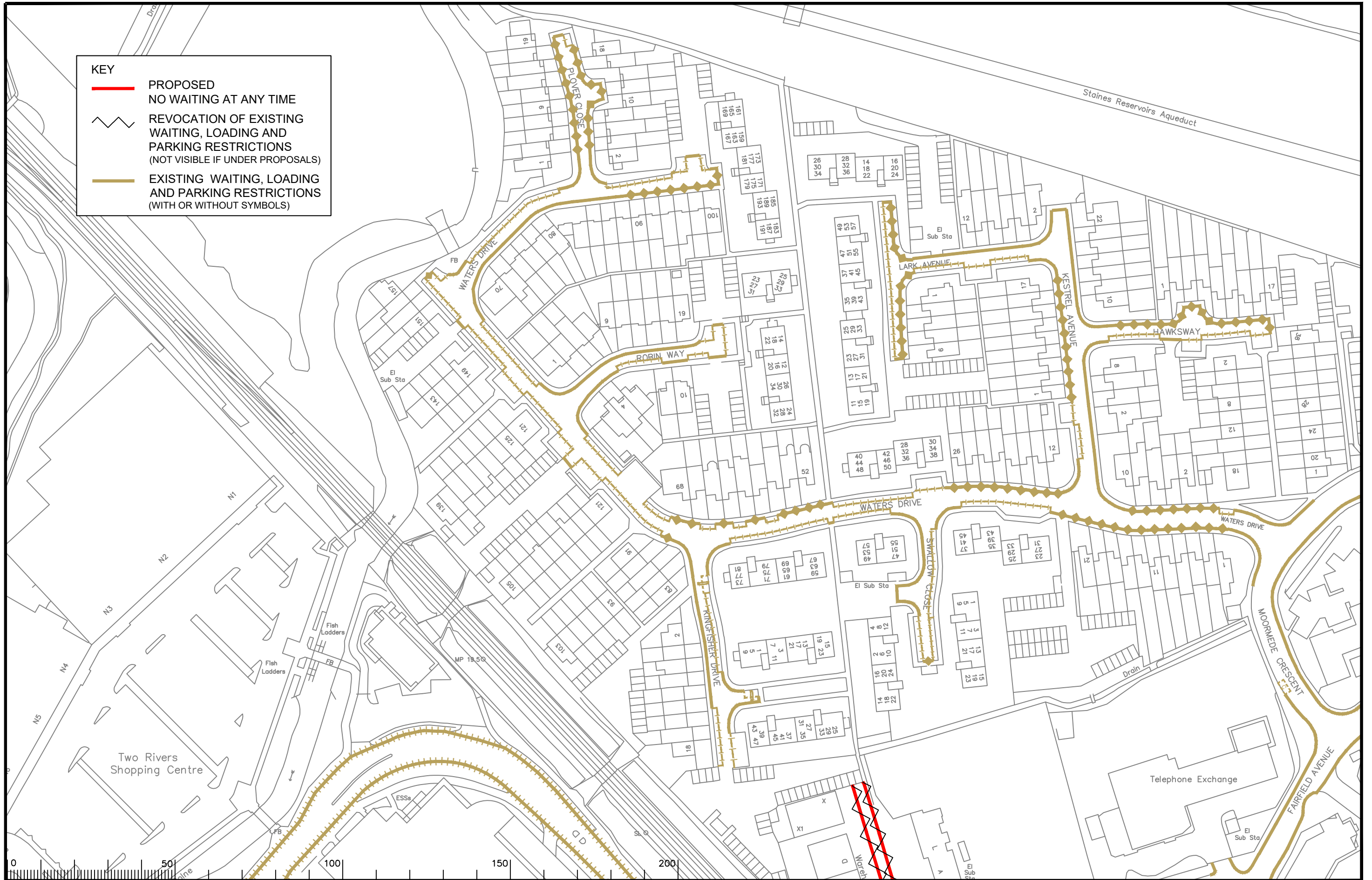

Notes

Rev.	Description	Drwn	Sig.	Date	Chkd	Sig.	Date	Appr	Sig.	Date
A	SHEET NUMBER AND TITLE AMENDED	SDC	SDC	13.9.05	TPC	TPC	13.9.05	TPC	TPC	04.06
B	LINE TYPES AMENDED AND SYMBOLS ADDED	SDC	SDC	24.01.08	TPC	TPC	24.01.08	TPC	TPC	24.01.08
C	RESTRICTIONS AMENDED	CAH	CAH	07.11	JAR	JAR	07.11	TPC	TPC	07.11
D	RESTRICTIONS AMENDED	CAH	CAH	12.12	JAR	JAR	12.12	RH	RH	12.12
E	RESTRICTIONS AMENDED	CAH	CAH	02.14	JAR	JAR	02.14	RH	RH	02.14
F	RESTRICTIONS AMENDED	CAH	CAH	06.15	JAR	JAR	06.15	RH	RH	06.15
G	RESTRICTIONS AMENDED	CAH	CAH	07.20	JAR	JAR	07.20	RH	RH	07.20
H	RESTRICTIONS AMENDED	CAH	CAH	10.20	JAR	JAR	10.20	DC	DC	10.20

Rev.	Description	Drwn	Sig.	Date	Chkd	Sig.	Date	Appr	Sig.	Date
A	SHEET NUMBER AND TITLE AMENDED	SDC	SDC	13.9.05	TPC	TPC	13.9.05	TPC	TPC	04.06
B	LINE TYPES AMENDED AND SYMBOLS ADDED	SDC	SDC	24.01.08	TPC	TPC	24.01.08	TPC	TPC	24.01.08
C	RESTRICTIONS AMENDED	CAH	CAH	07.11	JAR	JAR	07.11	TPC	TPC	07.11
D	RESTRICTIONS AMENDED	CAH	CAH	12.12	JAR	JAR	12.12	RH	RH	12.12
E	RESTRICTIONS AMENDED	CAH	CAH	02.14	JAR	JAR	02.14	RH	RH	02.14
F	RESTRICTIONS AMENDED	CAH	CAH	06.15	JAR	JAR	06.15	RH	RH	06.15
G	RESTRICTIONS AMENDED	CAH	CAH	07.20	JAR	JAR	07.20	RH	RH	07.20
H	RESTRICTIONS AMENDED	CAH	CAH	10.20	JAR	JAR	10.20	DC	DC	10.20

North Point

Based upon the Ordnance Survey mapping with the permission of the Controller of Her Majesty's Stationery Office © Crown copyright. Unauthorised reproduction infringes Crown copyright and may lead to prosecution or civil proceedings.
Surrey County Council LA 078873 1996.

Drawn by: JR Sig: JR Date: 02.05

Checked by: SDC Sig: SDC Date: 03.05

Approved by: TPC Sig: TPC Date: 03.05

Borough of Spelthorne
Staines

Implemented Traffic Orders

Project No. 3282/SPEL

Contract Sheet No. 0113

Rev. H

Classification: PROPOSAL

SHEET OF

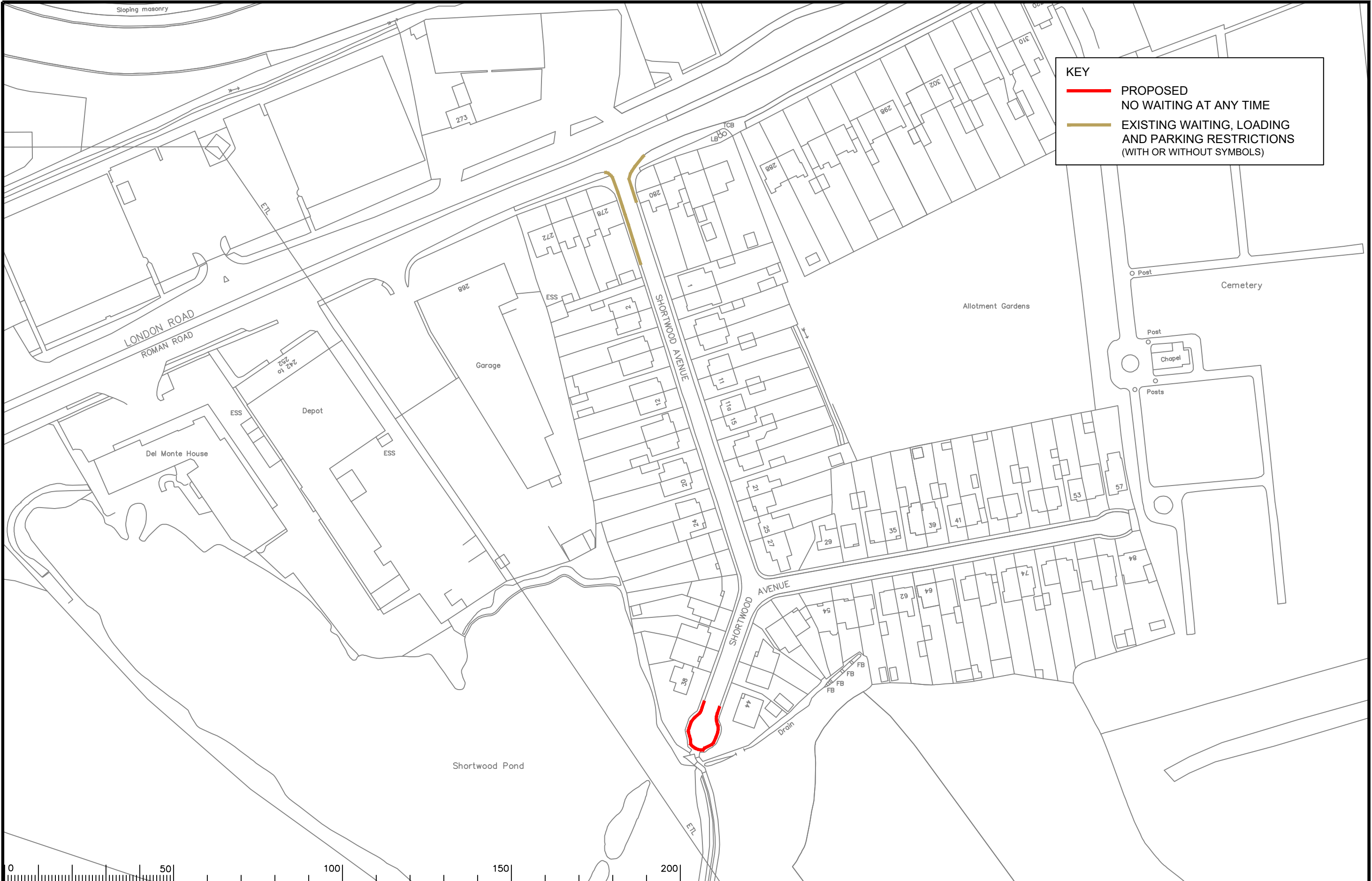

KEY

- PROPOSED NO WAITING AT ANY TIME
- EXISTING WAITING, LOADING AND PARKING RESTRICTIONS (WITH OR WITHOUT SYMBOLS)



Rev.	Description	Drwn	Sig.	Date	Chkd	Sig.	Date	Appr	Sig.	Date
A	SHEET NUMBER AND TITLE AMENDED	SDC	SDC	13.9.05	TPC	TPC	13.9.05	TPC	TPC	04.06
B	LINE TYPES AMENDED AND SYMBOLS ADDED	SDC	SDC	24.01.08	TPC	TPC	24.01.08	TPC	TPC	24.01.08
C	RESTRICTIONS AMENDED	CAH	CAH	09.16	JAR	JAR	09.16	RH	RH	09.16
D	RESTRICTIONS AMENDED	CAH	CAH	10.20	JAR	JAR	10.20	DC	DC	10.20

North Point

Based upon the Ordnance Survey mapping with the permission of the Controller of Her Majesty's Stationery Office © Crown copyright. Unauthorised reproduction infringes Crown copyright and may lead to prosecution or civil proceedings.
Surrey County Council LA 076872 1996.

Drawn by: JR, Sig: JR, Date: 02.05

Checked by originator: SDC, Sig: SDC, Date: 03.05

Approved by: TPC, Sig: TPC, Date: 03.05

Project: Borough of Spelthorne Staines

Drawing: Implemented Traffic Orders

SHEET OF

SURREY COUNTY COUNCIL
Sustainable Development
Head of Transportation
S.A. Lee

Project No. 3282/SPEL
Contract Sheet No. 0124
Rev. D
Classification: PROPOSAL

S:\Project-current\3282\SPEL\CAD Drawings\ADVERTISED\9 Review 2020\3282 SPEL 0124_D.dwg Scale 1:1250

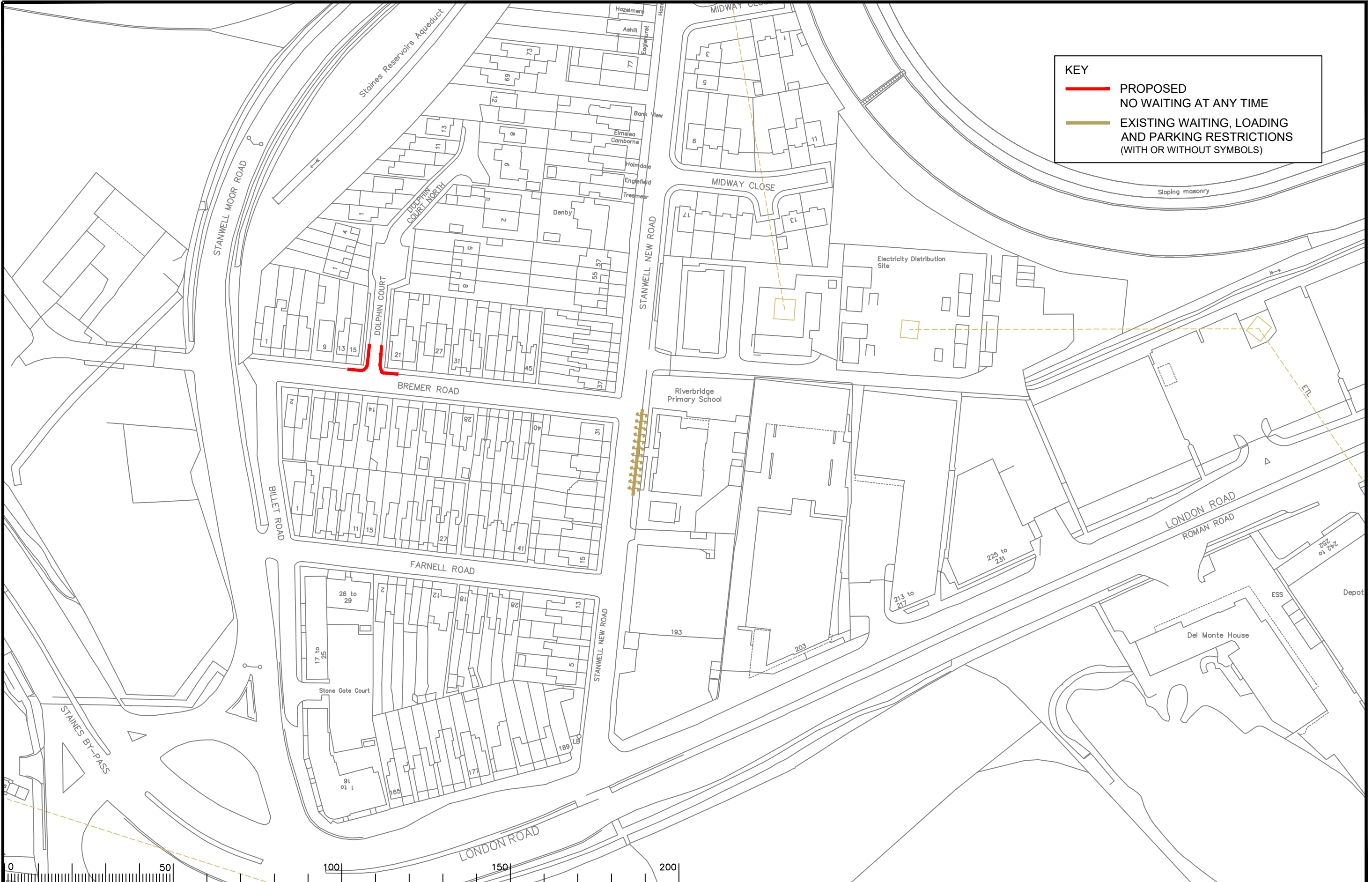

KEY

- PROPOSED NO WAITING AT ANY TIME
- EXISTING WAITING, LOADING AND PARKING RESTRICTIONS (WITH OR WITHOUT SYMBOLS)

Notes

Rev.	Description	Drwn	Sig.	Date	Chkd	Sig.	Date	Appr	Sig.	Date
A	LINETYPES AMENDED AND SYMBOLS ADDED	SDC	SDC	24.01.08	TPC	TPC	24.01.08	TPC	TPC	24.01.08
B	RESTRICTIONS AMENDED	CAH	CAH	10.20	JAR	JAR	10.20	DC	DC	10.20

Rev.	Description	Drwn	Sig.	Date	Chkd	Sig.	Date	Appr	Sig.	Date
A	LINETYPES AMENDED AND SYMBOLS ADDED	SDC	SDC	24.01.08	TPC	TPC	24.01.08	TPC	TPC	24.01.08
B	RESTRICTIONS AMENDED	CAH	CAH	10.20	JAR	JAR	10.20	DC	DC	10.20

North Point

Based upon the Ordnance Survey mapping with the permission of the Controller of Her Majesty's Stationery Office © Crown copyright. Unauthorised reproduction infringes Crown copyright and may lead to prosecution or civil proceedings.
Surrey County Council LA 076872 1996.

Drawn by	Sig.	Date
JR	JR	02.05
Checked by	Sig.	Date
SDC	SDC	03.05
Approved by	Sig.	Date
TPC	TPC	03.05

Project

Borough of Spelthorne
Staines

Implemented Traffic Orders

SHEET OF

SURREY COUNTY COUNCIL
Sustainable Development
Head of Transportation
S.A. Lee

Project No. 3282/SPEL
Contract Sheet No. 0170
Drawing No. B
Classification PROPOSAL



KEY

- PROPOSED NO WAITING AT ANY TIME
- EXISTING WAITING, LOADING AND PARKING RESTRICTIONS (WITH OR WITHOUT SYMBOLS)

Notes

Rev.	Description	Drwn	Sig.	Date	Chkd	Sig.	Date	Appr	Sig.	Date
A	LINETYPES AMENDED AND SYMBOLS ADDED	SDC	SDC	24.01.08	TPC	TPC	24.01.08	TPC	TPC	24.01.08
B	RESTRICTIONS AMENDED	CAH	CAH	02.14	JAR	JAR	02.14	RH	RH	02.14
C	RESTRICTIONS AMENDED	CAH	CAH	10.20	JAR	JAR	10.20	DC	DC	10.20

Rev.	Description	Drwn	Sig.	Date	Chkd	Sig.	Date	Appr	Sig.	Date
A	LINETYPES AMENDED AND SYMBOLS ADDED	SDC	SDC	24.01.08	TPC	TPC	24.01.08	TPC	TPC	24.01.08
B	RESTRICTIONS AMENDED	CAH	CAH	02.14	JAR	JAR	02.14	RH	RH	02.14
C	RESTRICTIONS AMENDED	CAH	CAH	10.20	JAR	JAR	10.20	DC	DC	10.20

North Point

Based upon the Ordnance Survey mapping with the permission of the Controller of Her Majesty's Stationery Office © Crown copyright. Unauthorised reproduction infringes Crown copyright and may lead to prosecution or civil proceedings.
Surrey County Council, LA 074872 1996.

Drawn by: JR, Sig. JR, Date 02.05

Checked by: SDC, Sig. SDC, Date 03.05

Approved by: TPC, Sig. TPC, Date 03.05

Project: Borough of Spelthorne Staines

Drawing: Implemented Traffic Orders

SHEET OF

SURREY COUNTY COUNCIL
Sustainable Development
Head of Transport
S.A. Lee

Project No. 3282/SPEL
Contract Sheet No.
Drawing No. 0181
Rev. C
Classification: PROPOSAL

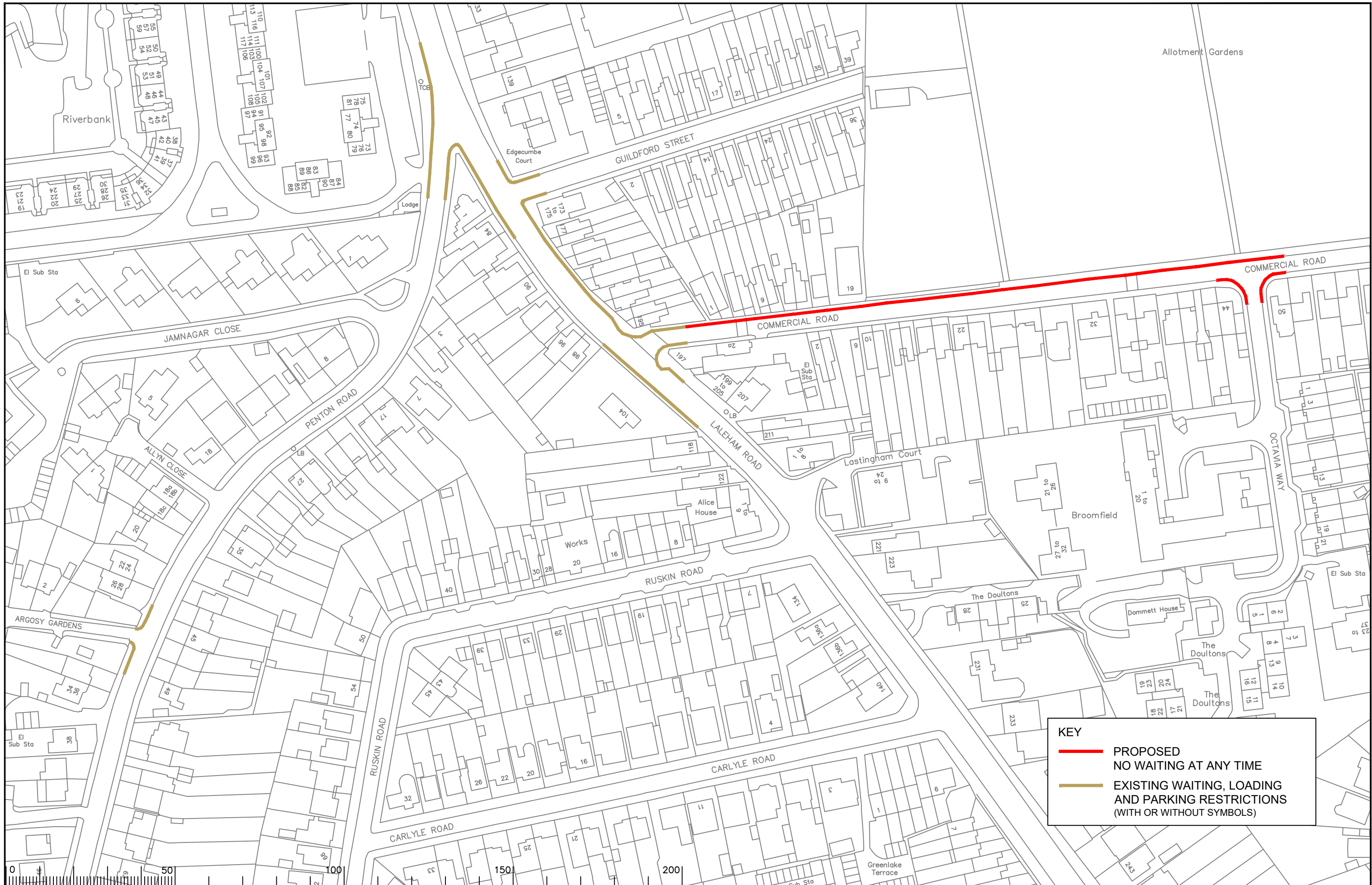

KEY

- PROPOSED NO WAITING AT ANY TIME
- EXISTING WAITING, LOADING AND PARKING RESTRICTIONS (WITH OR WITHOUT SYMBOLS)

Notes

Rev.	Description	Drwn	Sig.	Date	Chkd	Sig.	Date	Appr	Sig.	Date
A	LINETYPES AMENDED AND SYMBOLS ADDED	SDC	SDC	24.01.08	TPC	TPC	24.01.08	TPC	TPC	24.01.08
B	RESTRICTIONS AMENDED	CAH	CAH	12.12	JAR	JAR	12.12	RH	RH	12.12
C	RESTRICTIONS AMENDED	CAH	CAH	08.15	JAR	JAR	08.15	RH	RH	08.15
D	RESTRICTIONS AMENDED	CAH	CAH	11.17	JAR	JAR	11.17	DC	DC	11.17
E	RESTRICTIONS AMENDED	CAH	CAH	10.20	JAR	JAR	10.20	DC	DC	10.20

North Point

Scale 1:1250

Project: Borough of Spelthorne
Staines

Implemented Traffic Orders

Project No. 3282/SPEL
Contract Sheet No. 0183
Drawing No. 0183
Rev. E
Classification: PROPOSAL

SURREY COUNTY COUNCIL
Sustainable Development

Head of Transport
S.A. Lee
0181-6064100 ext 3100

SHEET OF

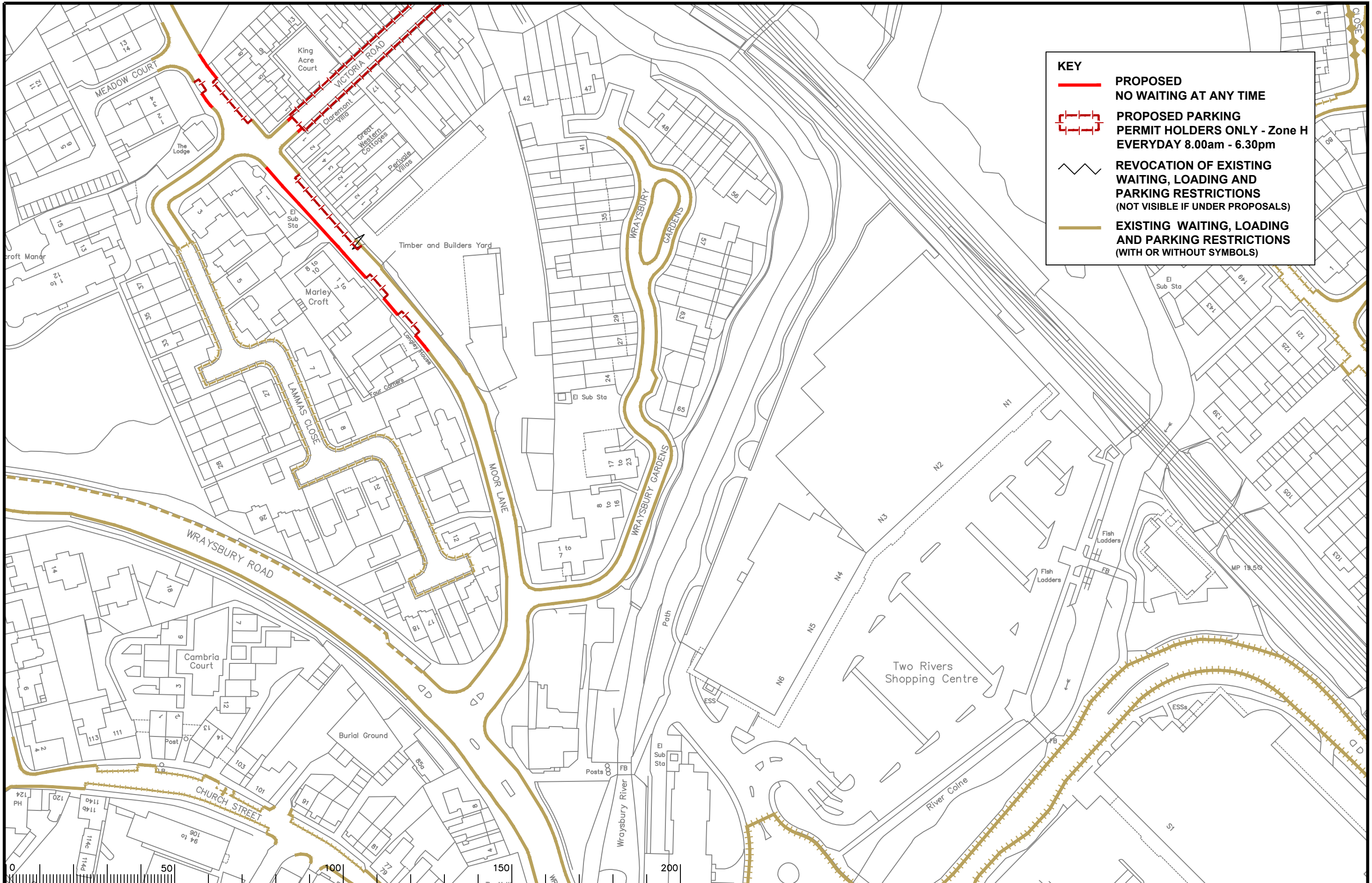

KEY

- PROPOSED NO WAITING AT ANY TIME
- - - - PROPOSED PARKING PERMIT HOLDERS ONLY - Zone H EVERYDAY 8.00am - 6.30pm
- REVOCATION OF EXISTING WAITING, LOADING AND PARKING RESTRICTIONS (NOT VISIBLE IF UNDER PROPOSALS)
- EXISTING WAITING, LOADING AND PARKING RESTRICTIONS (WITH OR WITHOUT SYMBOLS)

Rev.	Description	Drwn	Sig.	Date	Chkd	Sig.	Date	Appr	Sig.	Date	Rev.	Description	Drwn	Sig.	Date	Chkd	Sig.	Date	Appr	Sig.	Date	
A	SHEET NUMBER AND TITLE AMENDED	SDC	SDC	09.05	TPC	TPC	09.05	TPC	TPC	04.08	J	RESTRICTIONS AMENDED	CAH	CAH	09.20	JAR	JAR	09.20	DC	DC	09.20	
B	AMENDED RESTRICTIONS TO WRAYSBURY GARDENS	AJM	AJM	02.07	TPC	TPC	02.07	TPC	TPC	02.07	J	RESTRICTIONS AMENDED	CAH	CAH	10.20	JAR	JAR	10.20	DC	DC	10.20	
C	LINE TYPES AMENDED AND SYMBOLS ADDED	SDC	SDC	01.09	TPC	TPC	01.09	TPC	TPC	01.09												
D	RESTRICTIONS AMENDED	CAH	CAH	10.09	SDC	SDC	10.09	TPC	TPC	10.09												
E	RESTRICTIONS AMENDED	CAH	CAH	07.11	JAR	JAR	07.11	TPC	TPC	07.11												
F	RESTRICTIONS AMENDED	CAH	CAH	10.15	JAR	JAR	10.15	RH	RH	10.15												
G	RESTRICTIONS AMENDED	CAH	CAH	11.15	JAR	JAR	11.15	RH	RH	11.15												
H	RESTRICTIONS AMENDED	CAH	CAH	11.17	JAR	JAR	11.17	DC	DC	11.17												

North Point

Based upon the Ordnance Survey mapping with the permission of the Controller of Her Majesty's Stationery Office. Crown copyright. Unauthorised reproduction infringes Crown copyright and may lead to prosecution or civil proceedings. Surrey County Council LA 076872 1998.

Drawn by: JR, Sig. JR, Date 02.05

Checked by originator: SDC, Sig. SDC, Date 03.05

Approved by: TPC, Sig. TPC, Date 03.05

Project: Borough of Spelthorne Staines

Implemented Traffic Orders

SHEET OF

SURREY COUNTY COUNCIL
Sustainable Development

Project No. 3282/SPEL

Contract Sheet No. 0112

Rev. J

Classification: PROPOSAL

