

BLOCK F - Floor Plan

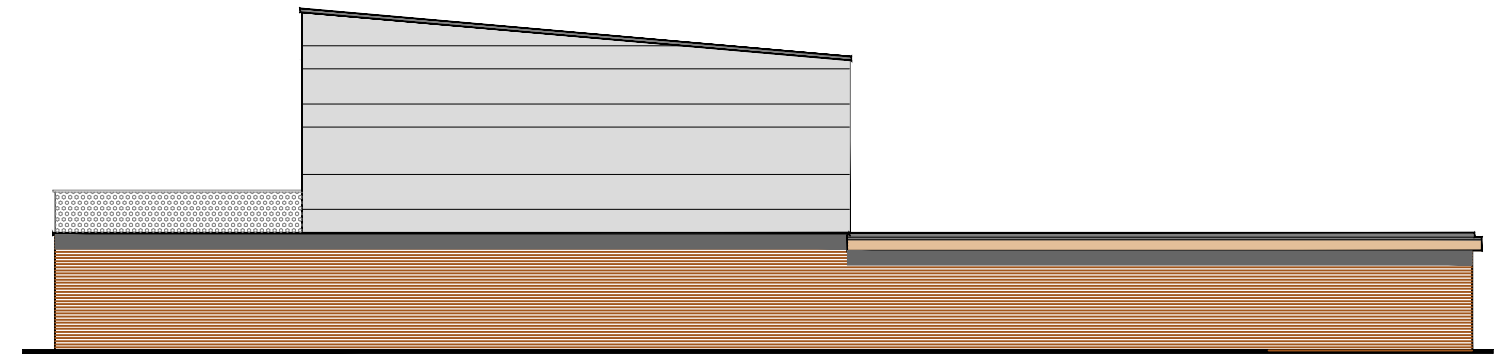

South East Elevation

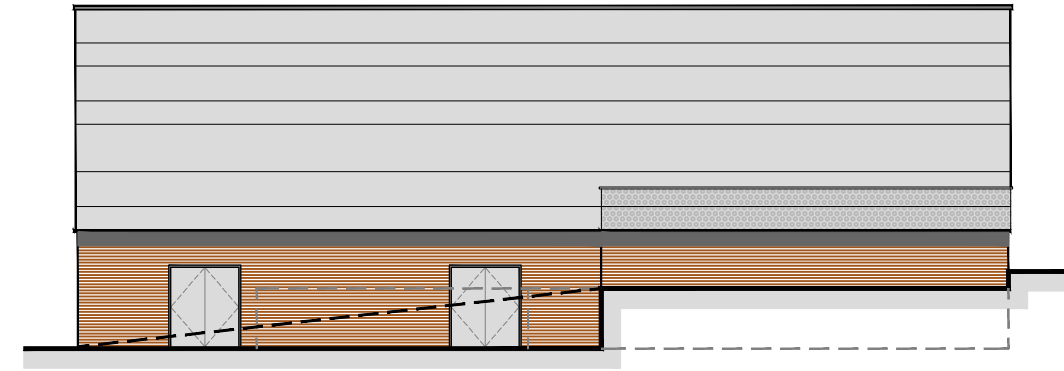

South West Elevation

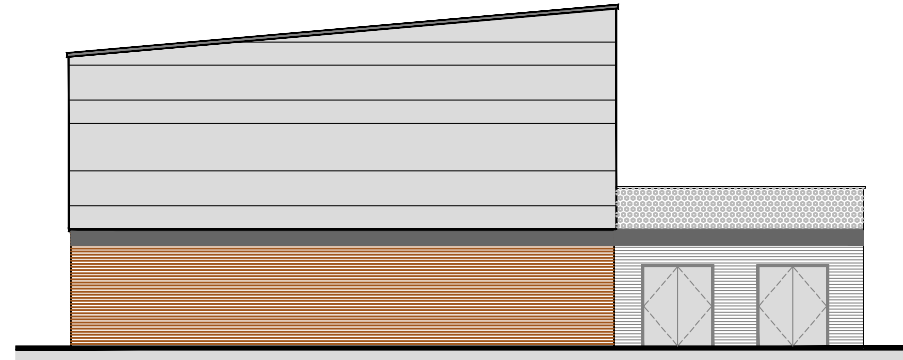

North West Elevation

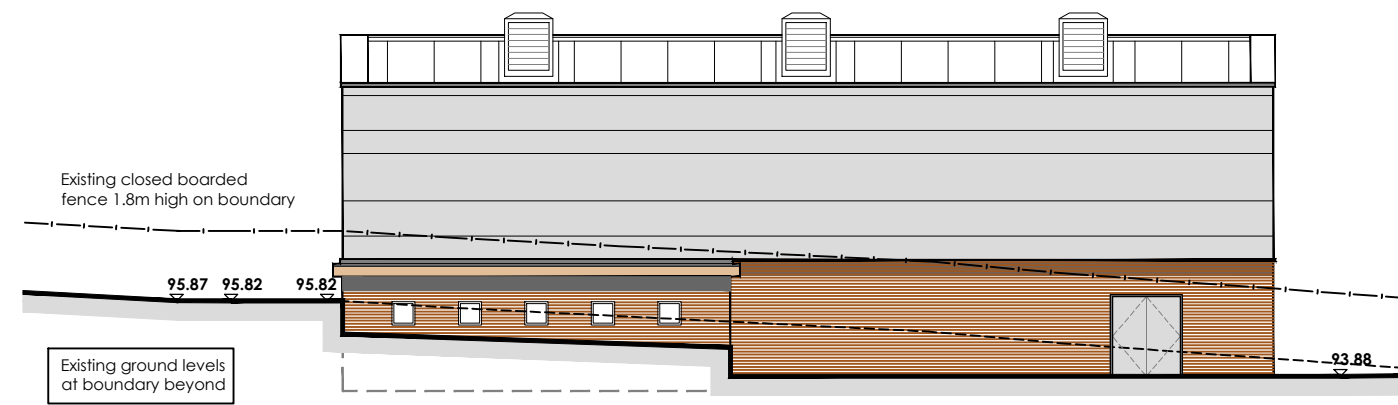

North East Elevation

- LEGEND
- existing timber cladding
 - existing brickwork
 - existing roof finish
 - proposed brickwork to match existing
 - proposed timber cladding to match existing
 - proposed timber facias to match existing
 - cream cladding panels to match existing
 - EQUITONE (tectiva) cladding in light grey in random slabs/pattern
 - New railings - profile to match existing with galvanised finished

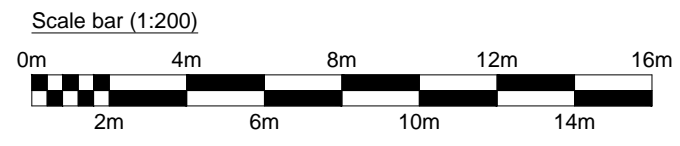

Site Address:	The Abbey School Menin Way, Farnham GU9 8DY	Drawing Title:	Block F - Proposed plan and elevation	Status:	FOR PLANNING	Rev. 01
Project Name:	Proposed Extension	Client:	Weydon Multi Academy Trust	Scale. 1-200 @ A3	Project No. - 201975.4.4	Dwg No. PL-306
				Date: May 2021	Drawn By. JH	Chk. JK

WSW
architecture

WSW Consultancy Limited
Victoria House,
Fleet Road,
Fleet, Hampshire,
GU51 4DA.
Tel: 01252 811011
www.consultancy.co.uk

RICS

CHARTERED BUILDING SURVEYORS AND ARCHITECTURE

This page is intentionally left blank