

2019 Aerial Photos

Aerial 1 : Land at the Chalk Pit, Epsom



Application Number : EP21/00223/CMA

2019 Aerial Photos

Aerial 2 : Land at the Chalk Pit, Epsom



Figure 1 : Photograph showing existing waste reception shed authorised under planning permission ref: EP95/0611 dated 30 November 1998



Application Number : EP21/00223/CMA

Figure 2 : Photograph showing weighbridge authorised under planning permission ref: EP03/0380 dated 18 September 2003



Figure 3 : Photograph showing existing retaining wall authorised under planning permission ref: EP08/0417 dated 25 July 2008



Application Number : EP21/00223/CMA

Figure 4 : Photograph showing unauthorised concrete hardstanding



Figure 5 : Photograph showing unauthorised reinforcement of existing retaining wall



Application Number : EP21/00223/CMA



Figure 6 : Photograph showing unauthorised erection of metal support posts within the western half of the operational area of the 'NJB site'



Figure 7 : Photograph showing unauthorised installation of weighbridge



Application Number : EP21/00223/CMA

Figure 8 : Photograph showing unauthorised mechanical picking station



Figure 9 : Photograph showing unauthorised trommel

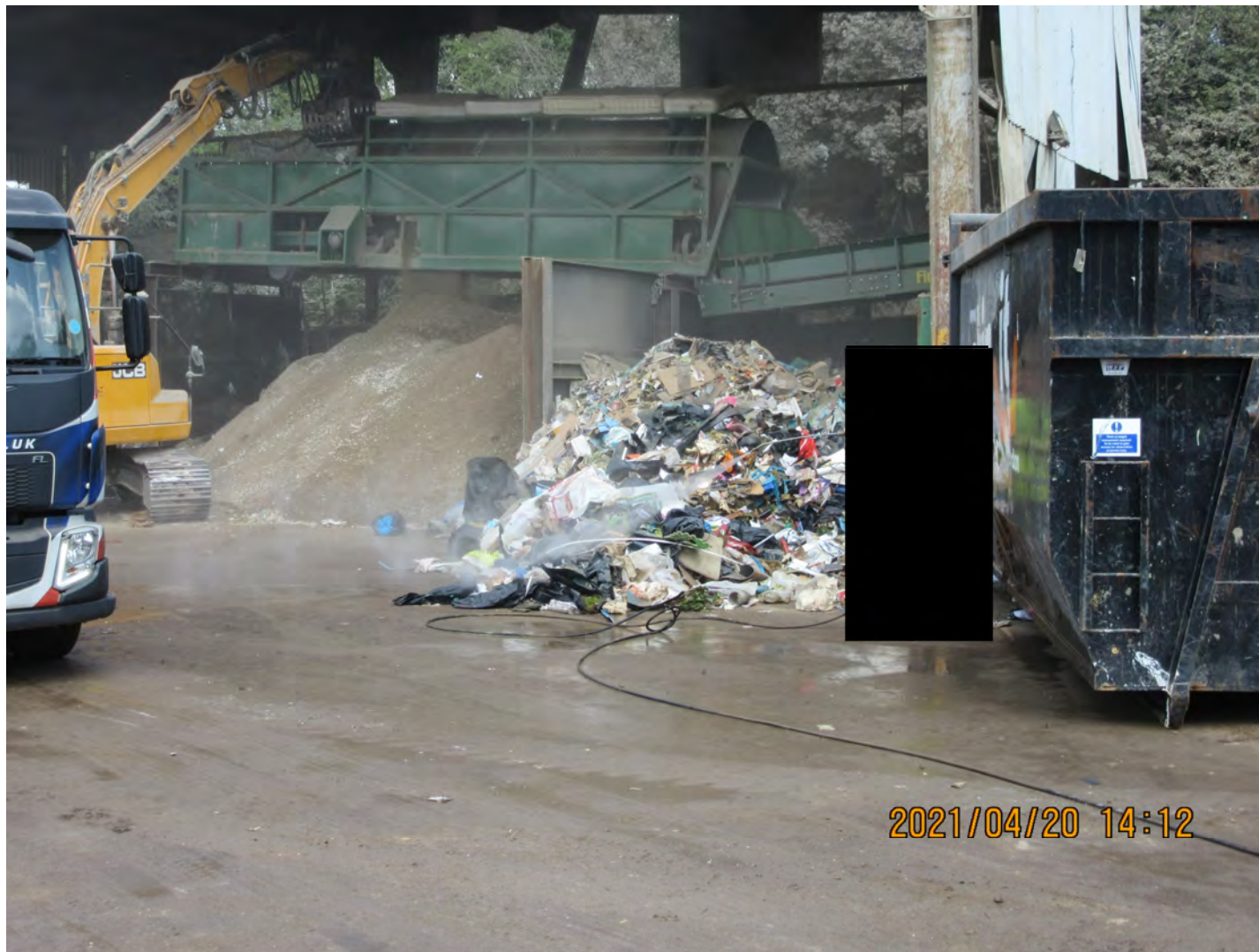

Application Number : EP21/00223/CMA

Figure 10 : Photograph showing footway along southern side of College Road



Figure 11 : Photograph showing vegetation cover at 'Chalk Pit' entrance



Application Number : EP21/00223/CMA



Drawing Ref. APF/X/95/B3600/002321 – Dept of
Environment plan referred in Certificate of Lawful
Development dated 5 May 1985

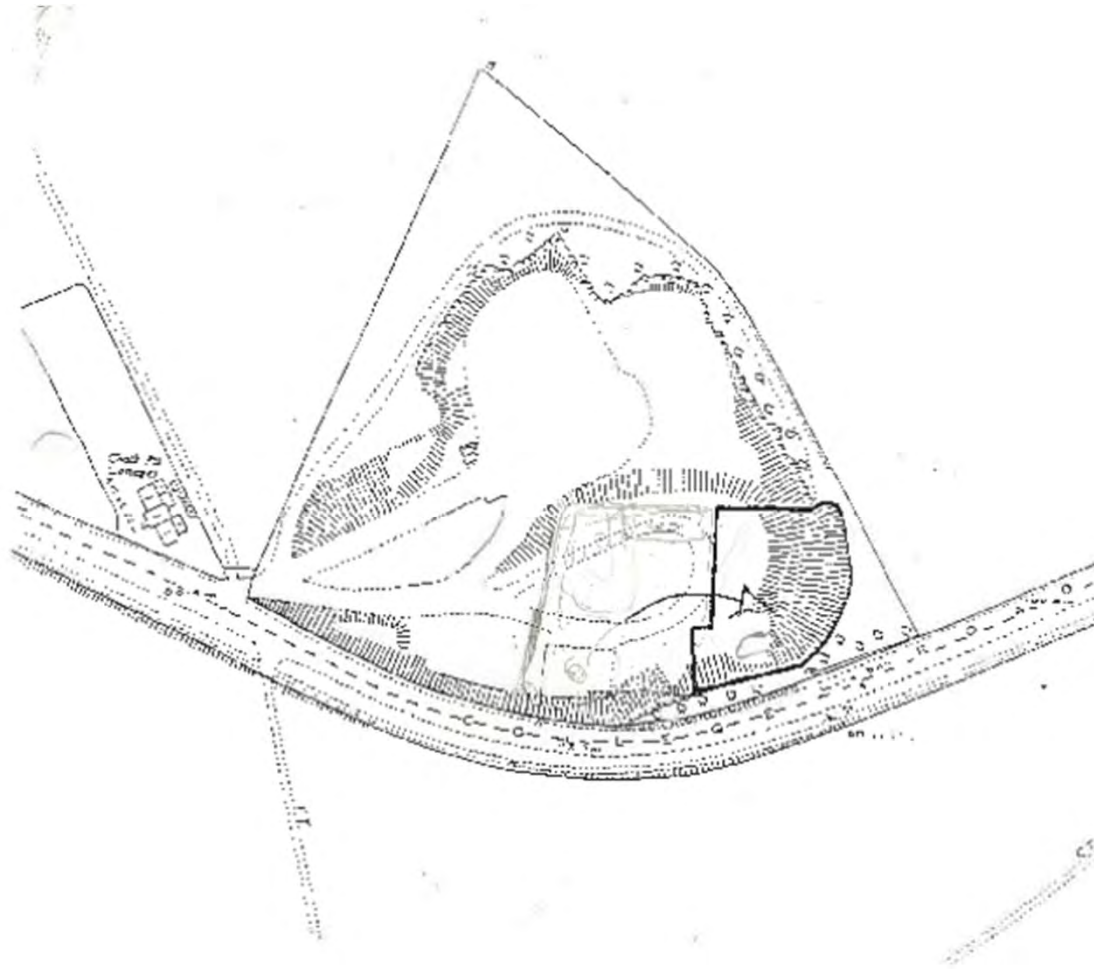

Drawing Ref. N/A

Diagram of areas on the wider Chalkpit site



Key	
Area bounded red	Application site
Area bounded blue	Within applicant's control
Areas bounded black	Other authorised waste management sites
Areas outlined in yellow	Other operations over which the County Planning Authority has no control

Application Number : EP21/00223/CMA

Drawing Ref. N/A

