TVG Application
Elmbridge Rec, Kingfield

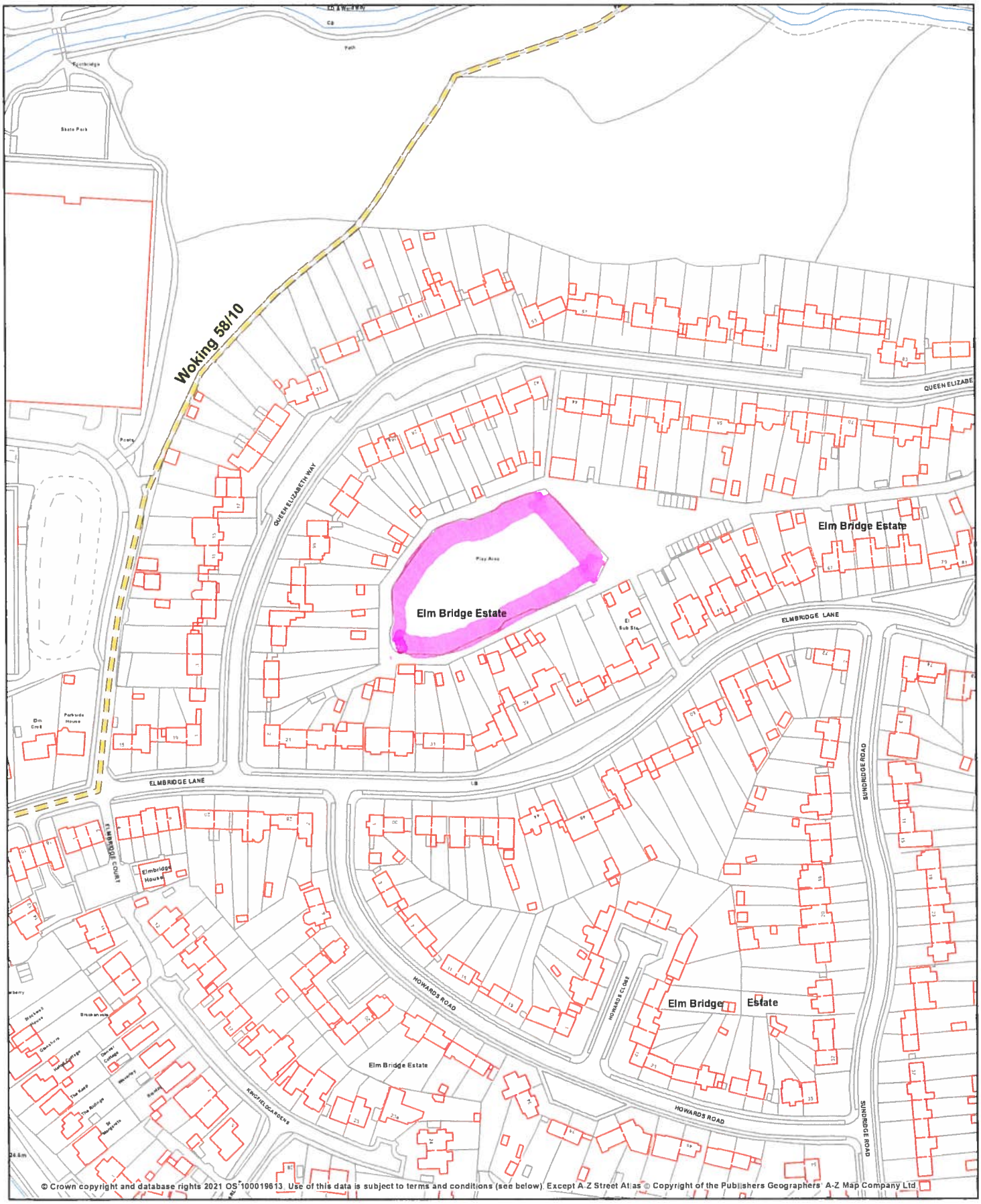

OS terms & conditions
You are granted a non-exclusive, royalty free, revocable licence solely to view the Licensed Data for non-commercial purposes for the period during which Surrey County Council makes it available. You are not permitted to copy, sub-license, distribute, sell or otherwise make available the Licensed Data to third parties in any form. Third party rights to enforce the terms of this licence shall be reserved to OS

1:2,000

Date: 29/01/2021

SURREY COUNTY COUNCIL

This page is intentionally left blank