

Aerial 1: Surrounding area



Page 67



All boundaries are approximate



**2019 Aerial Photos**

**Aerial 2: Application site**

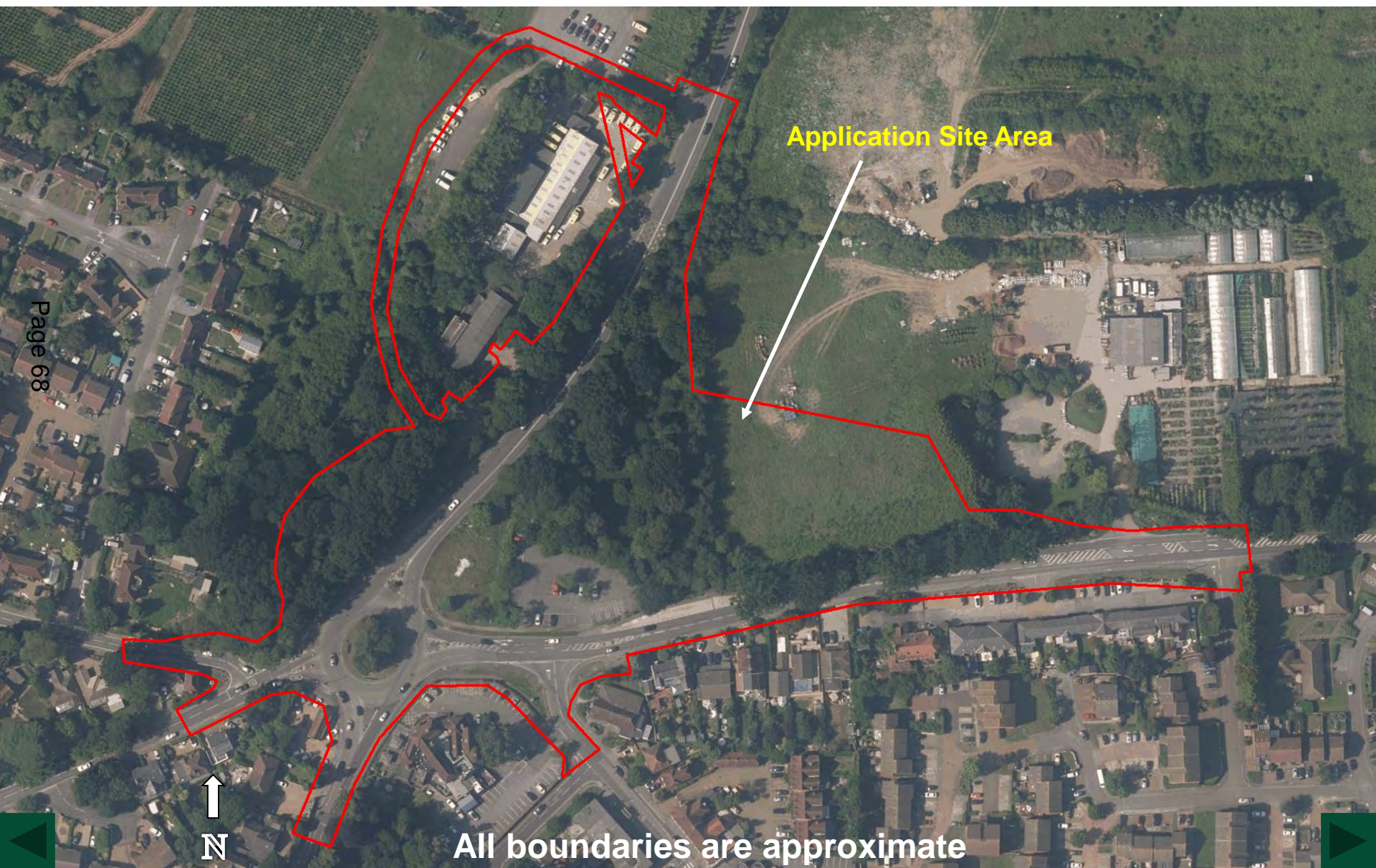

Page 68



All boundaries are approximate



Photo 1 – Looking northeast along Guildford Road (A320) (ambulance station to the left)





Photo 2 – Entrance to Murray House from Murray Road (B3121) (Google Street View April 2022)

Page 70





Photo 3 – Looking east along Murray Road (B3121)







Photo 4 – Looking north from Brox Road onto junction with Murray Road (B3121)





Photo 5 – Looking north along Guildford Road (A320)  
towards roundabout







Photo 6 – Looking northeast along Guildford Road (A320) towards roundabout





Photo 7 – Looking south from Foxhills Road, junction with Chobham Road (A319)







Photo 8 – Looking north west from Chobham Road (A319), junction with Foxhills Road





Photo 9 – Looking northeast over west side of roundabout towards Guildford Road (A320) from Chobham Road (A319)







Photo 10 – Looking east over Guildford Road spur





Photo 11 – Looking south across Guildford Road roundabout spur (Guildford Road, from the south, centre of picture Chobham Road right of the picture)







A320 HIF scheme flythrough  
video

Page 80

The A320 design team have produced animated videos showing the proposed design for the Junction 10 Ottershaw roundabout:

- Overhead flythrough: <https://youtu.be/gEC4QTcK3Qw> (1 min 59 seconds)
- Flythrough including street-level: <https://youtu.be/vMmdMUvdfTQ> (2 min 3 seconds)