

Agenda Items

Item 7 – Land at Woodhatch Place, Reigate
(RE22/01796/CON)



SURREY
COUNTY COUNCIL

2021 Aerial Photos

Aerial 1: Surrounding area



2021 Aerial Photos

Aerial 2: Application site



2021 Aerial Photos

Aerial 3: Blue line boundary

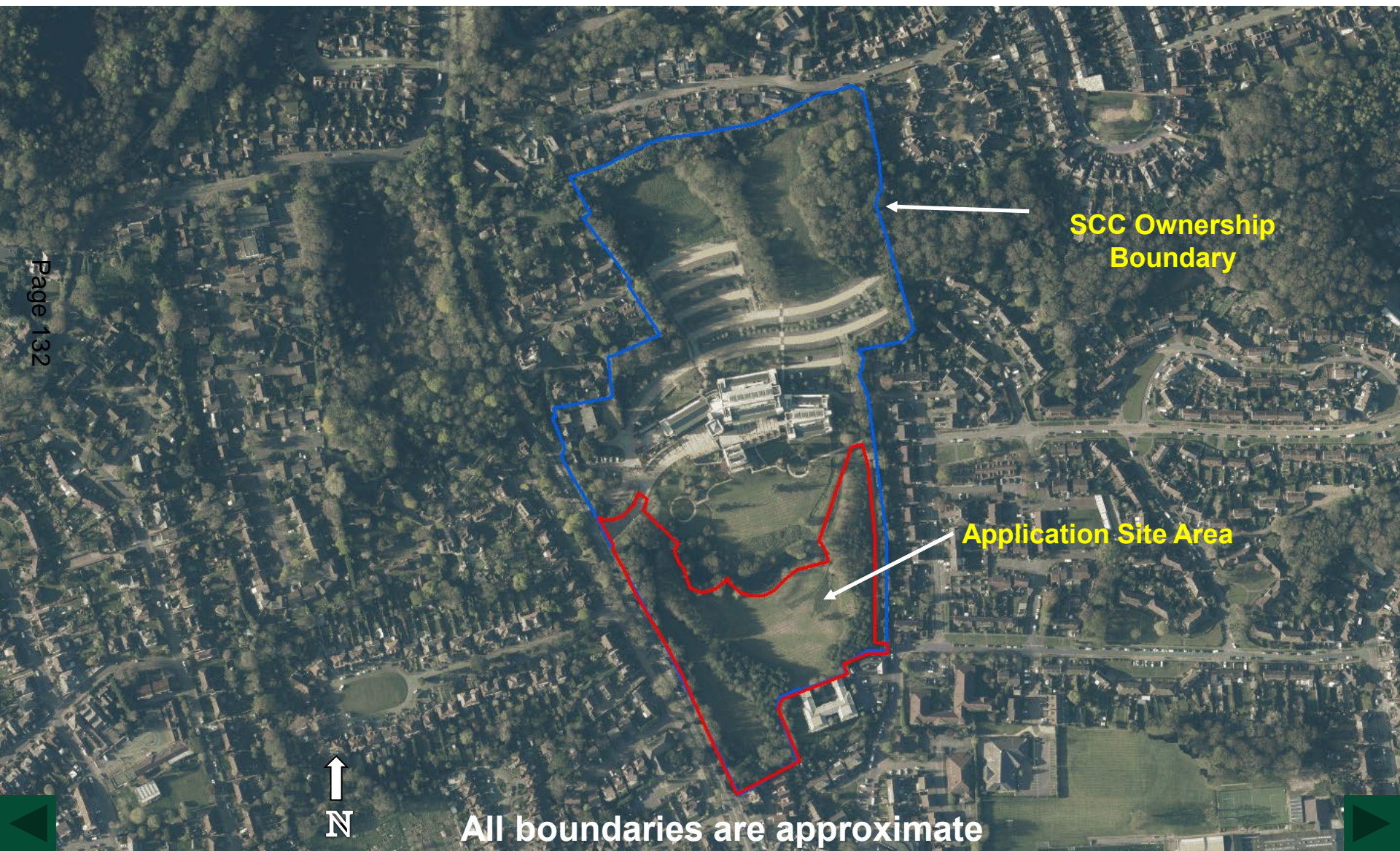

Figure 1 : Looking south over site of proposed school buildings showing trees to be removed (left of photo) and existing boundary screening (to east of photo) to be retained





Figure 2 : Looking north towards Woodhatch Place
over the proposed area of the all-weather pitches



Figure 3 : The Belvederes apartment block and the southern edge of the application site



Figure 4 : Looking across the application site towards the south-west showing the site of the proposed all-weather pitches and the existing tree groups in the foreground to be removed to accommodate the school building



Figure 5 : The application site viewed from Woodhatch Lodge showing ponds to be retained and in the distance The Belvederes apartment block





Figure 6 : Looking south-east towards the existing access into Woodhatch Place to be used to access the new school



Figure 7 : Cockshot Hill boundary



Figure 8 and 8a : Two photos provided by the applicant showing the existing boundary and then a visualisation of the proposed new school exit and boundary treatment into Cockshot Hill



Figure 8 and 8a : Two photos provided by the applicant showing the existing boundary and then a visualisation of the proposed new school exit and boundary treatment into Cockshot Hill



Figure 9 and 9a : Two photos provided by the applicant showing a view of the site from the south and then a visualisation showing the new school building



Figure 9 and 9a : Two photos provided by the applicant showing a view of the site from the south and then a visualisation showing the new school building





Figure 10 and 10a : Two photos provided by the applicant of the site as viewed from Woodhatch Park to the south of the site and then a visualisation showing the new school building



Figure 10 and 10a : Two photos provided by the applicant of the site as viewed from Woodhatch Park to the south of the site and then a visualisation showing the new school building





Figure 11 and 11a : Two photos provided by the applicant of the site as viewed from the south-west and then a visualisation showing the new school building



Figure 11 and 11a : Two photos provided by the applicant of the site as viewed from the south-west and then a visualisation showing the new school building



Figure 12 and 12a : Two photos provided by the applicant of part of the Cockshot Hill boundary and then a visualisation showing the new school building and egress point (to be created)



Figure 12 and 12a : Two photos provided by the applicant of part of the Cockshot Hill boundary and then a visualisation showing the new school building and egress point (to be created)





Figure 13 and 13a : Two photos provided by the applicant of the site as viewed from the wider grounds to the south of Woodhatch Place looking south towards the site and then a visualisation showing the new school building and proposed fencing across the site delineating the northern boundary of the all-weather pitches



Figure 13 and 13a : Two photos provided by the applicant of the site as viewed from the wider grounds to the south of Woodhatch Place looking south towards the site and then a visualisation showing the new school building and proposed fencing across the site delineating the northern boundary of the all-weather pitches



This page is intentionally left blank