

# Agenda Items

Item 7 – Mercers South Quarry, Bletchingley Road  
(TA/2022/1220)





2021 Aerial Photos

Aerial 1: Surrounding area



Page 262





Aerial 2: Application site

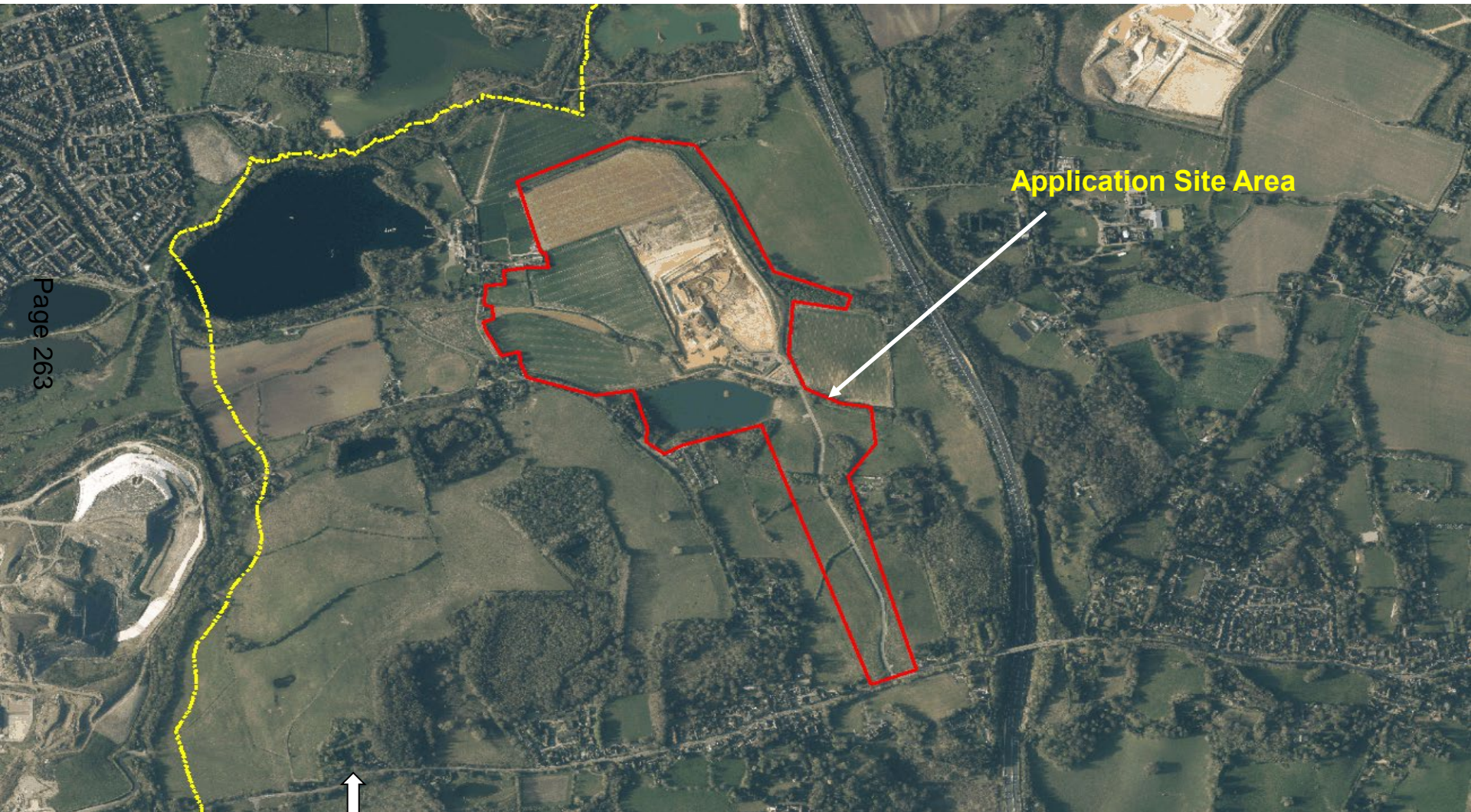

Page 263







Figure 1: View looking north towards the Quarry from the internal haul road and built site compound area.





Figure 2: View looking north-west of the area of Phase 1 to be restored towards the end of the life of the Quarry.







Figure 3: View looking south-west from the eastern site boundary soil mound into Phase 1 of the Quarry.





Figure 4: View looking north of the wheel wash facility, located to the west of the eastern site boundary soil mound.







Figure 5: View of the wheel wash facility looking north.





# Plans & Drawings



Drawing Ref: Figure 7 Rev B, Indicative Quarry Phasing Year 8, dated 27.05.22



Page 270

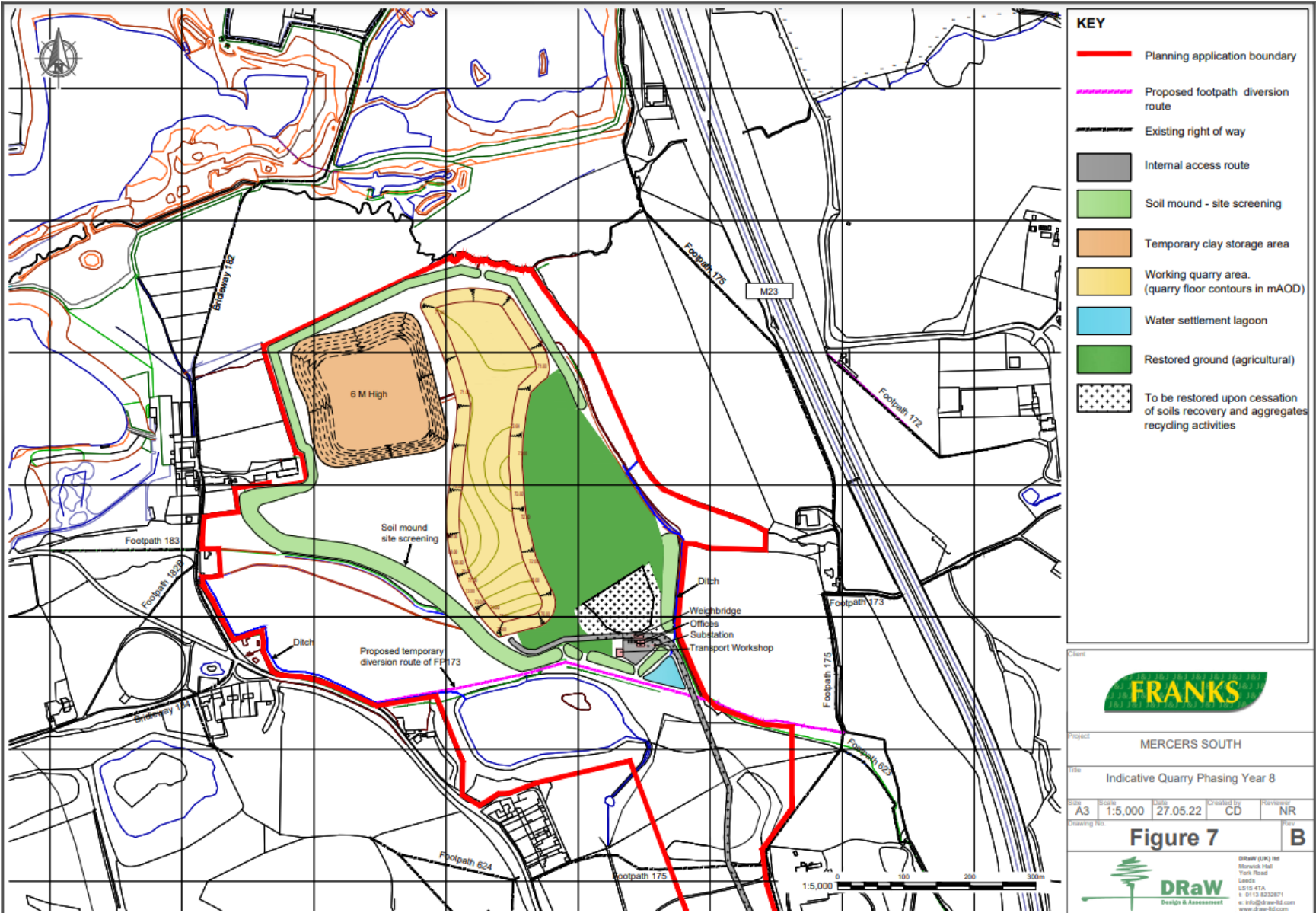



Drawing Ref: Figure 8 Rev A, Indicative Quarry Phasing Year 12, dated 27.05.22



Page 271

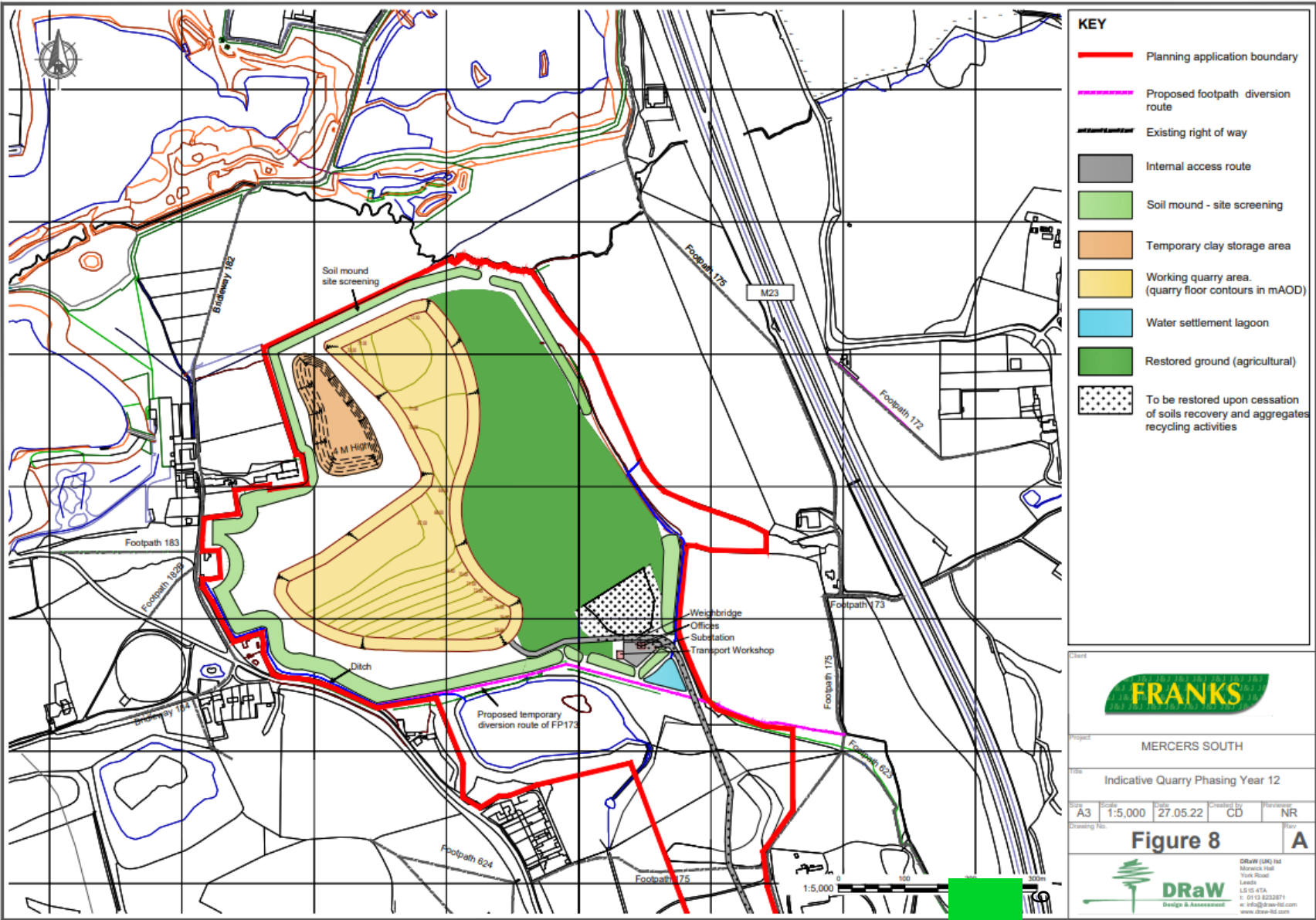



Drawing Ref: Figure 10-5, Proposed Site Layout Phases 1 and 2, dated December 2022



Page 272

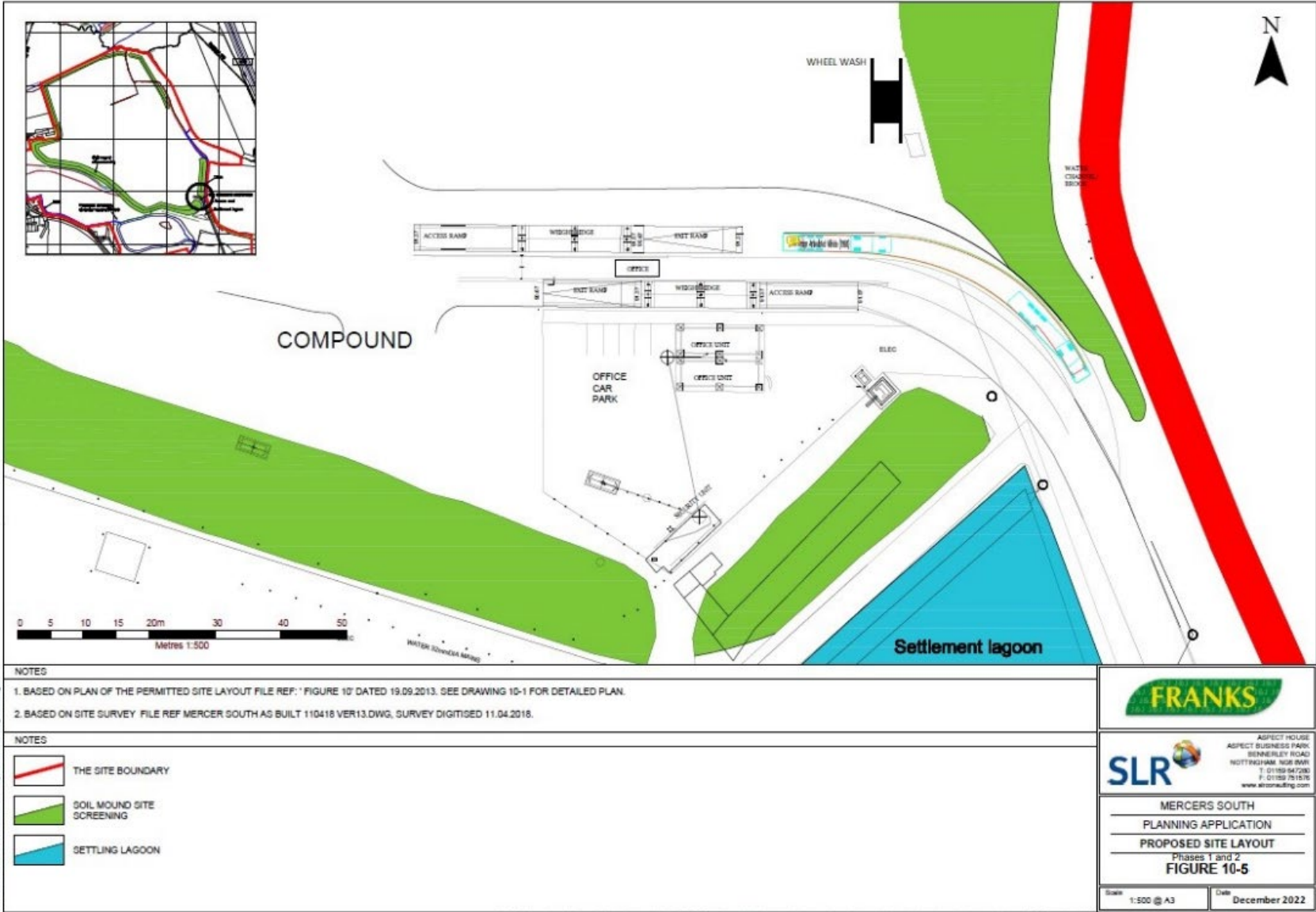

Drawing Ref: Figure 10-4 Rev B, Proposed Site Layout Phases 3 and 4,  
dated February 2023



Page 273

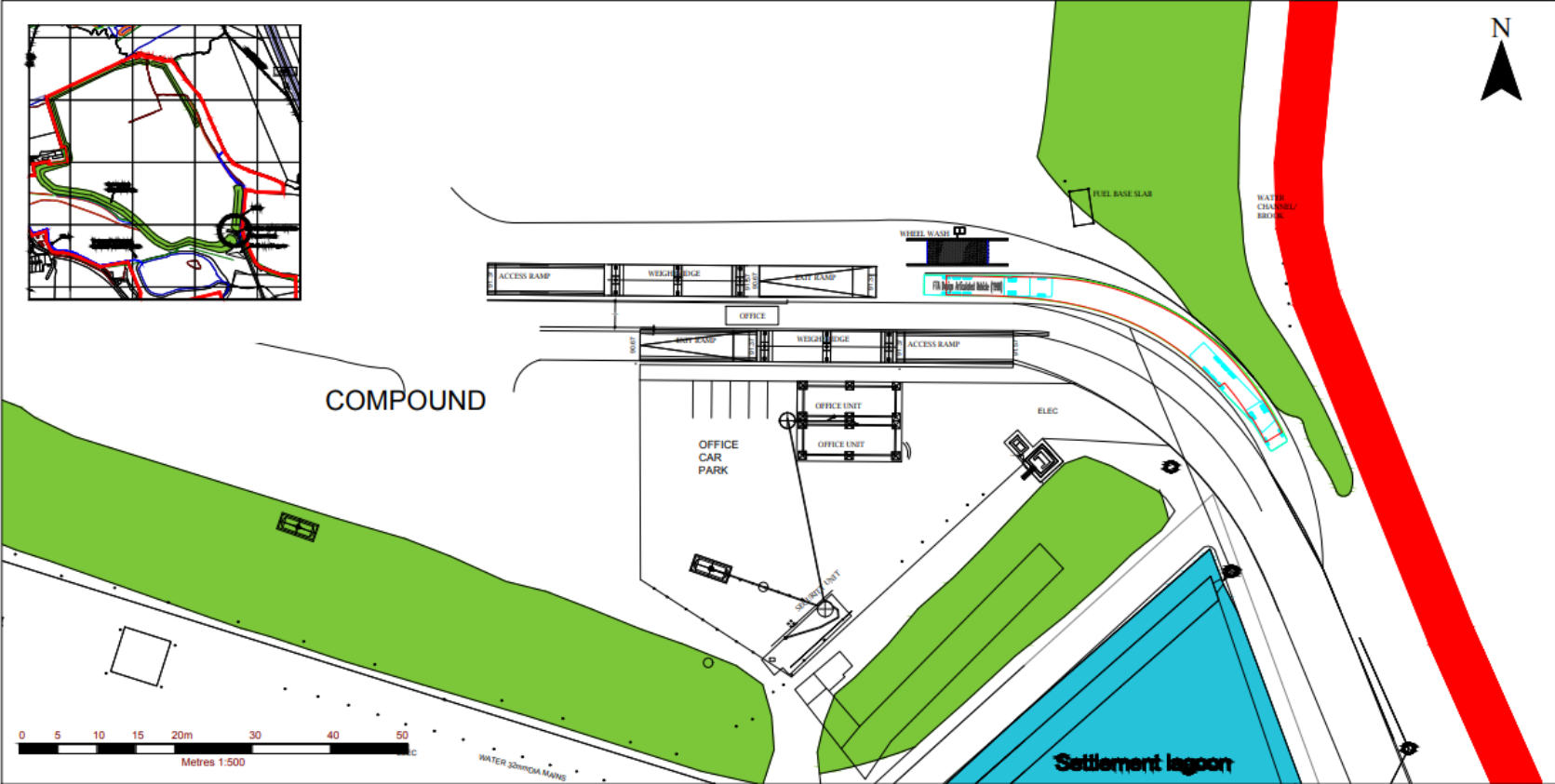

**NOTES**

1. BASED ON PLAN OF THE PERMITTED SITE LAYOUT FILE REF: 'FIGURE 10' DATED 19.09.2013. SEE DRAWING 10-1 FOR DETAILED PLAN.

2. BASED ON SITE SURVEY FILE REF MERCER SOUTH AS BUILT 110418 VER13.DWG, SURVEY DIGITISED 11.04.2018.

**NOTES**

THE SITE BOUNDARY

SOIL MOUND SITE SCREENING

SETTLING LAGOON

**FRANKS**

**SLR**

ASPECT HOUSE  
ASPECT BUSINESS PARK  
BENNERLEY ROAD  
NOTTINGHAM, NG8 8WR  
T: 01159 647280  
F: 01159 751616  
www.slrconsulting.com

MERCERS SOUTH  
PLANNING APPLICATION  
PROPOSED SITE LAYOUT  
Phases 3 and 4  
**FIGURE 10-4**

Scale: 1:500 @ A3  
Date: SEPT 2018



This page is intentionally left blank