

Agenda Items

Item 7 – Elm Nursery, Guildford
(WO/2020/0993)



2021 Aerial Photos

Aerial 1: Surrounding area



Page 328



All boundaries are approximate

Aerial 2: Application site

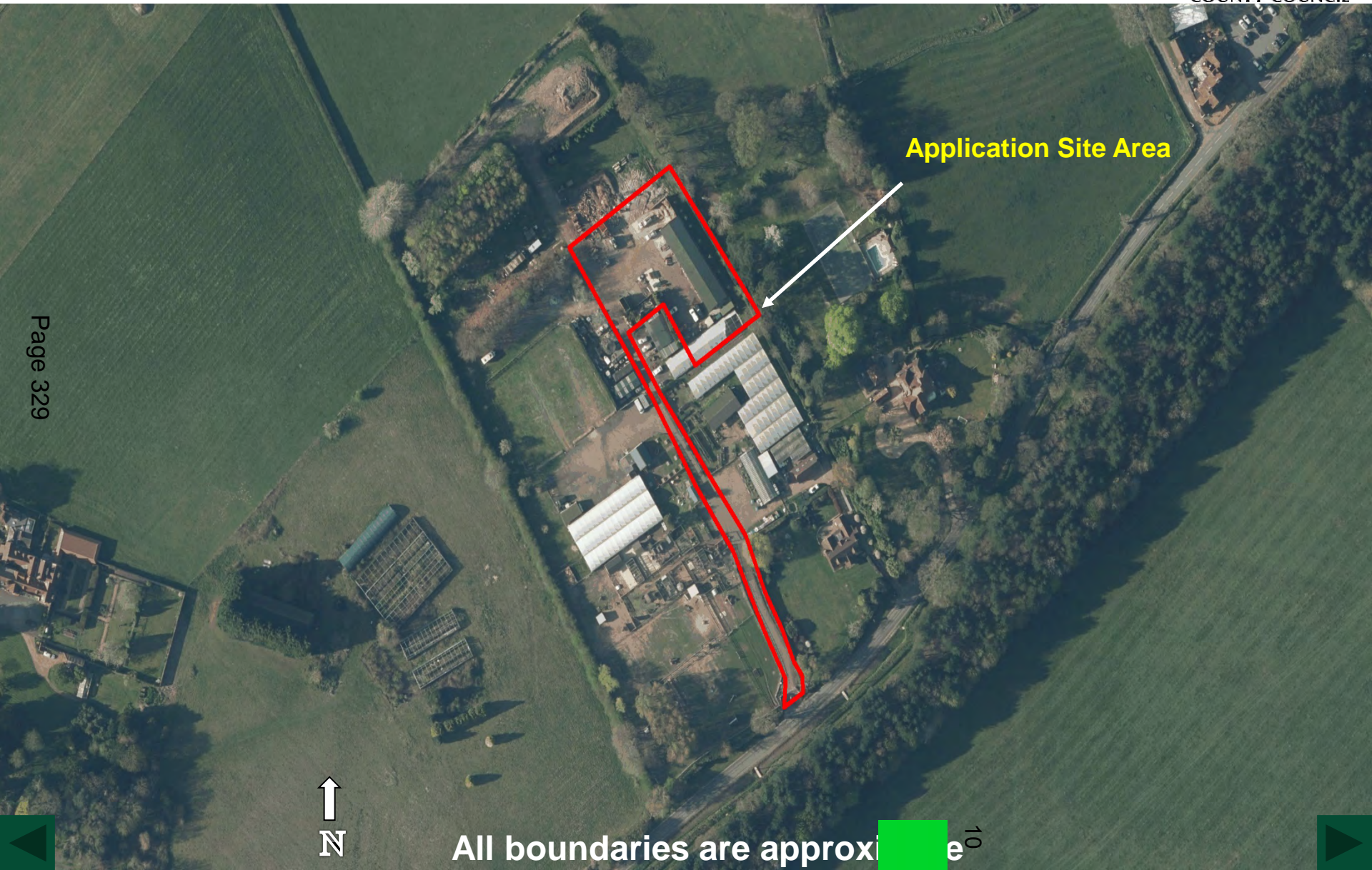

Application Site Area



Figure 1 : Accessing the site from the site entrance



Figure 2 : Looking at the northern side of the site



Figure 3 : Existing barn building on the Western side permitted under WO.2015.0605



Figure 4 : Existing barn buildings permitted under
WO.2015.0605



Figure 5 : Fuel storage tanks to the West side of the site



Figure 6 : Fuel storage tanks to the West side of the site



Figure 7 : Looking at the South East corner of the site with existing barn building



Figure 8 : Looking Southwards of the site with the car parking area



Figure 9 : Electricity Generator to the South of the site



Figure 10 : Looking Northwards from the South of the site



Figure 11 : Office and welfare buildings to the South of the site



Figure 12 : Existing permitted open storage bays



Figure 13 : Looking at the site from the Northern boundary



Figure 14 : Eastern boundary of the site next to
Sutton Ridge House



Figure 15 : Looking at Northern boundary – June 2022



Figure 16 : Open storage bays – June 2022



Figure 17 : Main hard standing area – June 2022



Figure 18 : Looking towards South of site – June 2022



This page is intentionally left blank