

- This drawing is the copyright of HNW Architects Ltd No. 3589904
 - All dimensions must be verified on site prior to construction.
 - Do not scale this drawing except for Planning Application purposes.
 - Ordnance Survey Licence No. 100000200
 - Only PDF issues of this drawing are controlled. All other formats of this drawing (e.g. dwg, AutoCAD or .rvt files) are un-controlled and are used at your own risk.
 - This drawing must not be copied, transmitted or passed to a third party, without written consent

Rev	Amendments	By	Chkd	Date
P01	First Issue, WIP Elevations	ML	GE	16/12/2022
P02	DRAFT planning drawings	ML	GE	23/12/2022
P03	DRAFT Planning Issue	ML	WS	09/01/2023
P04	PLANNING ISSUE	ML	GE	16/01/2023
P05	Updated building elevations.	ML	WS	28/02/2023
P06	REVISED STAGE 3 ISSUE	ML	WS	24/03/2023
P07	Revised Stage 3 Issue	ML	GE	28/04/2023
P08	PLANNING ISSUE	ML	GE	10/05/2023
P09	Revised, PLANNING ISSUE	ML	KC	09/06/2023

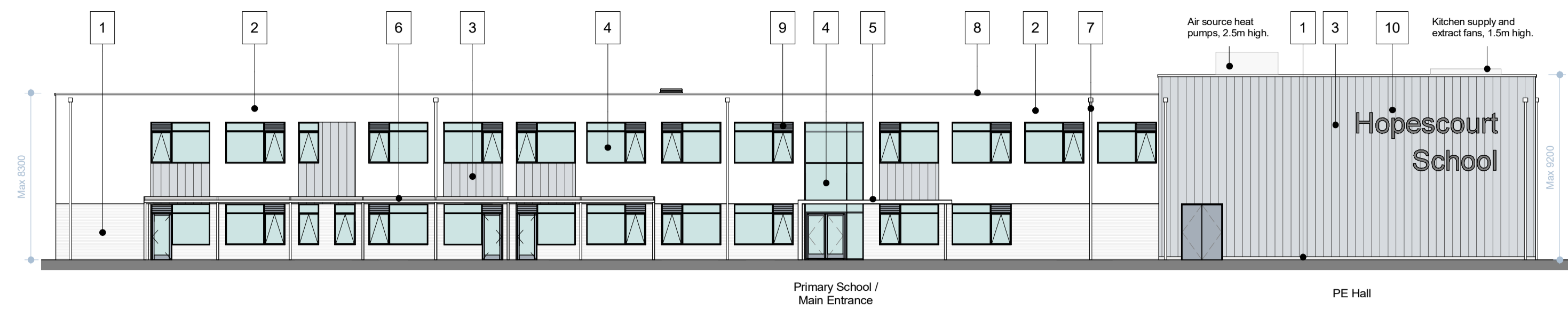

North West Elevation

1 : 200



North East Elevation

1 : 200

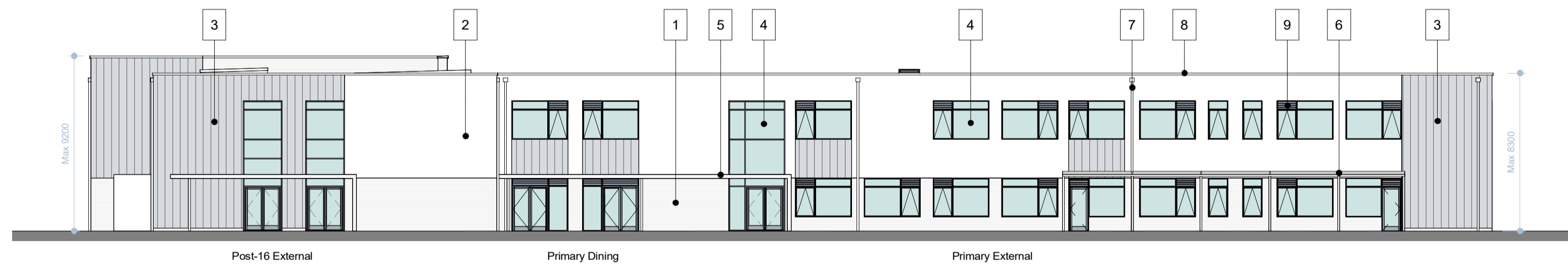

South East Elevation

1 : 200

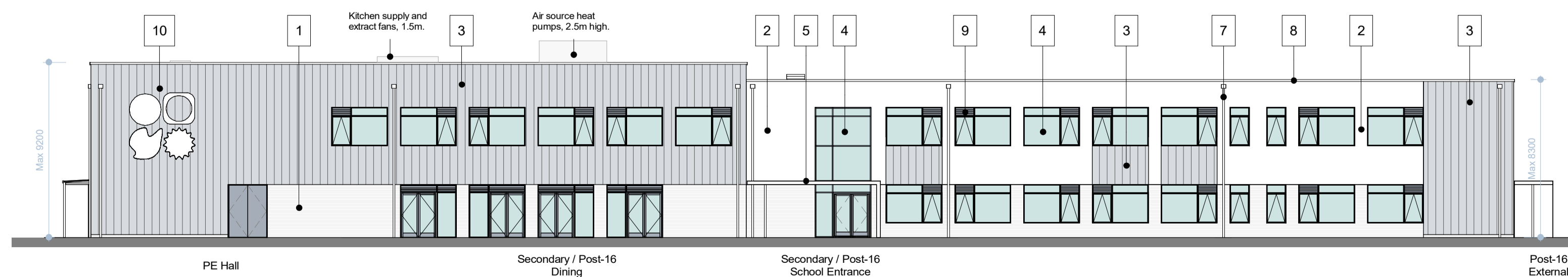

South West Elevation

1 : 200

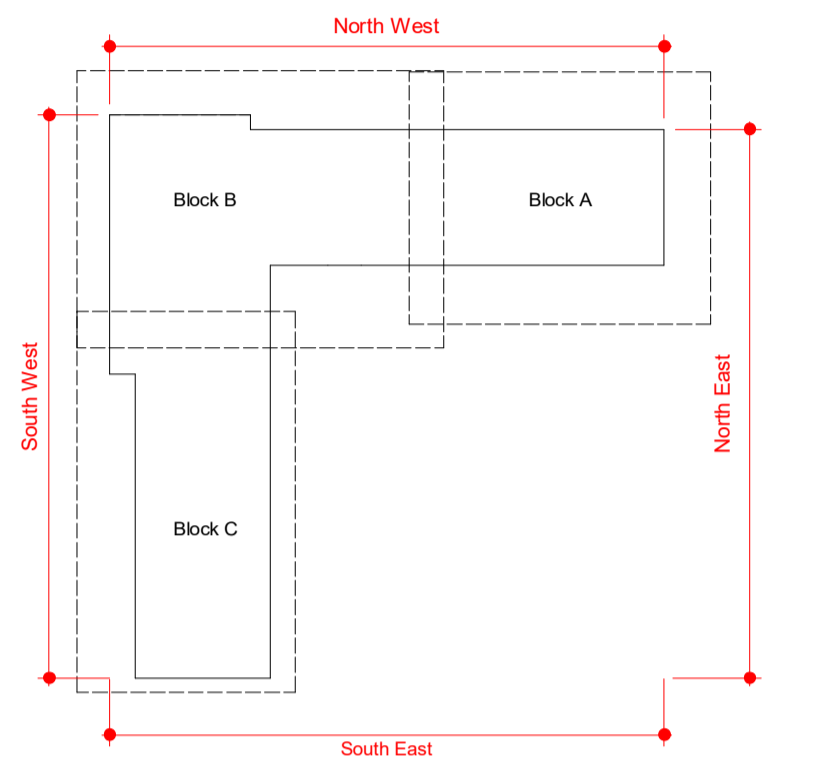

Material Key

- 1 Brickwork
- 2 Render
- 3 Aluminium Standing Seam Cladding
- 4 External Windows / Curtain Walling
- 5 Entrance Canopy
- 6 Classroom Canopy
- 7 Rain Water Pipe
- 8 Parapet Coping
- 9 Louvre
- 10 School Signage

Note:
 Indicative standing seam layout shown - please refer to proposed bay elevations for design intent.

Note:
 All external lighting and signage to be confirmed.
 Refer to MEP Roof Services Layout, MEP layout to roof to be developed in Stage 4 with input from MEP consultant.
 Type / finish / colour of all external materials to be confirmed.
 Structural Engineer to advise regarding movement/deflection requirements to all external walls.
 Fall restraint and collapsible edge protection to be developed in Stage 4.

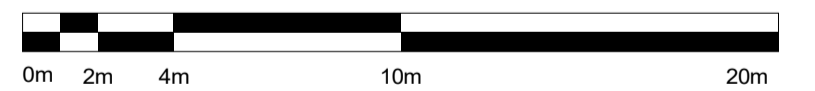

Scale Bar 1:200@A1

Project
Hopescourt School

Drawn by	Checked by	HNW Project No.	Date Created
ML	WS	22046	DEC 2022

Scale
 A1- As indicated

Drawing Title
Elevations

Drawing status	Revision
Preliminary	P09

Drawing Name
 HCS-HNW-ZZ-ZZ-D-A-2310

61 North Street, Chichester, West Sussex, PO19 3NB



This page is intentionally left blank